

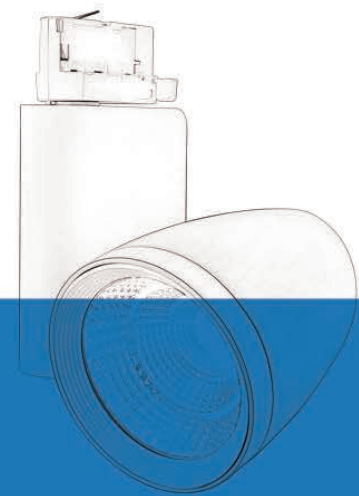

2016-III PRODUCT CATALOGUE

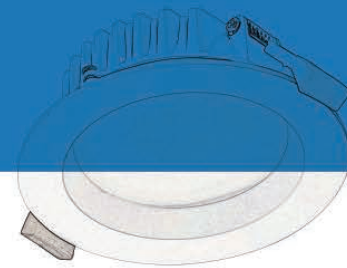

2016-III UP-SHINE LED PRODUCT CATALOGUE

Up-shine Lighting Co., Limited

地址：广东省深圳市宝安区福永街道福园一路鼎丰高新产业园 2 栋
2nd building Dingfeng High-Tech Zone, Fuyuan 1st road,
Fuyong Sub-district, Bao'an, Shenzhen China
Tel: +86-755-29197332
Fax: +86-755-29197301
E-mail: info@upshine.com
Web: www.upshine.com
Zip code: 518103



 Up-shine® Lighting

 Up-shine® Lighting



www.upshine.com

Up-shine Lighting

/company profile/

Founded in 2007, as a leading LED indoor lighting manufacturer, Up-shine has built a good reputation at home and abroad with top quality products, advanced lighting solution and cheerful after-sales service.

Up-shine devotes itself in researching, developing and manufacturing a full range of lighting products with most cost-effective solution. We've committed to improving ourselves paying more attention to customer demand, focusing on making people's life more safe and comfortable, enabling them to enjoy new technology and efficient use of resources.

Covers an area of 15000 square meters, equipped with over 500 front-line employees and 56 qualified engineers, Up-shine is growing up very fast as a medium sized enterprise. 36 outstanding staff serve quality department, forming a high level quality system, which provides us a favorable pullulating environment.

With clear marketing orientation, sustained technical innovation and internationally -updated management philosophy, Up-shine must be a great choice as your reliable long-term partner, you can count on us to provide all possible lighting service.

SERVICES METHODE

Up-shine Lighting, as a leading led light manufacture, has a strong R&D department with 66 engineers. More than 95% led light products are up-shine own-designed. We are committed to develop new products constantly, keeping releasing at least 2-3 new products every month. We've got 25 patents for design, development and technology up to now.

OEM & ODM service is available in Up-shine, we're willing to share or bear the mold fee.

With independent driver R&D laboratory and product line, Up-shine driver series which includes non-dim, triac dim, DALI dim, 0-10V dim and 2.4G smart dim driver, are UL TUV rheinland CB SAA CE, RoHS, etc approved , stable and safe.smart dimming.

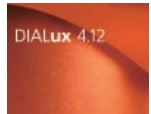

Free Dialux design for lighting project cases is available in Up-shine lighting.

We have a strong engineer team which can provide the best lighting solution according to scientific analysis once customer's project requested.

Using the numerical software, you will consult the photometric characteristics of the luminaire in view of a suitable application.



Each high power Led lamp will be analyzed strictly on thermal design with Solidworks by engineers, which helps to select the superior thermal conductive materials to improve heat performance of LED products, prolonging the service life of the lamps.

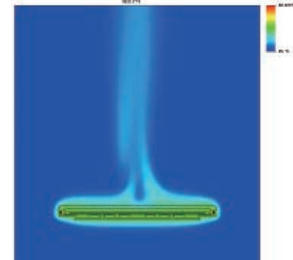
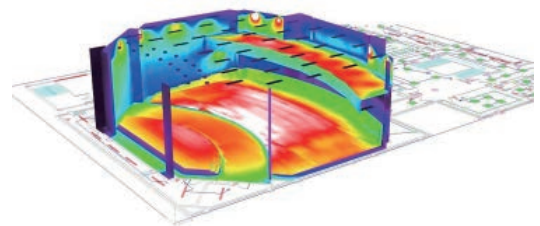
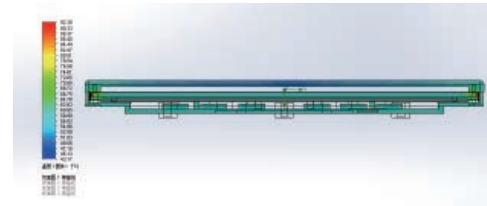
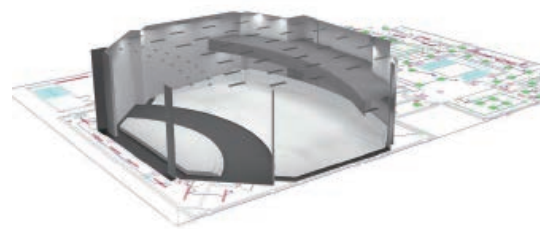

COMPANY MARKETING

- We are here
- 35% European
- 20% American
- 20% Oceania
- 10% Asia
- 15% Others

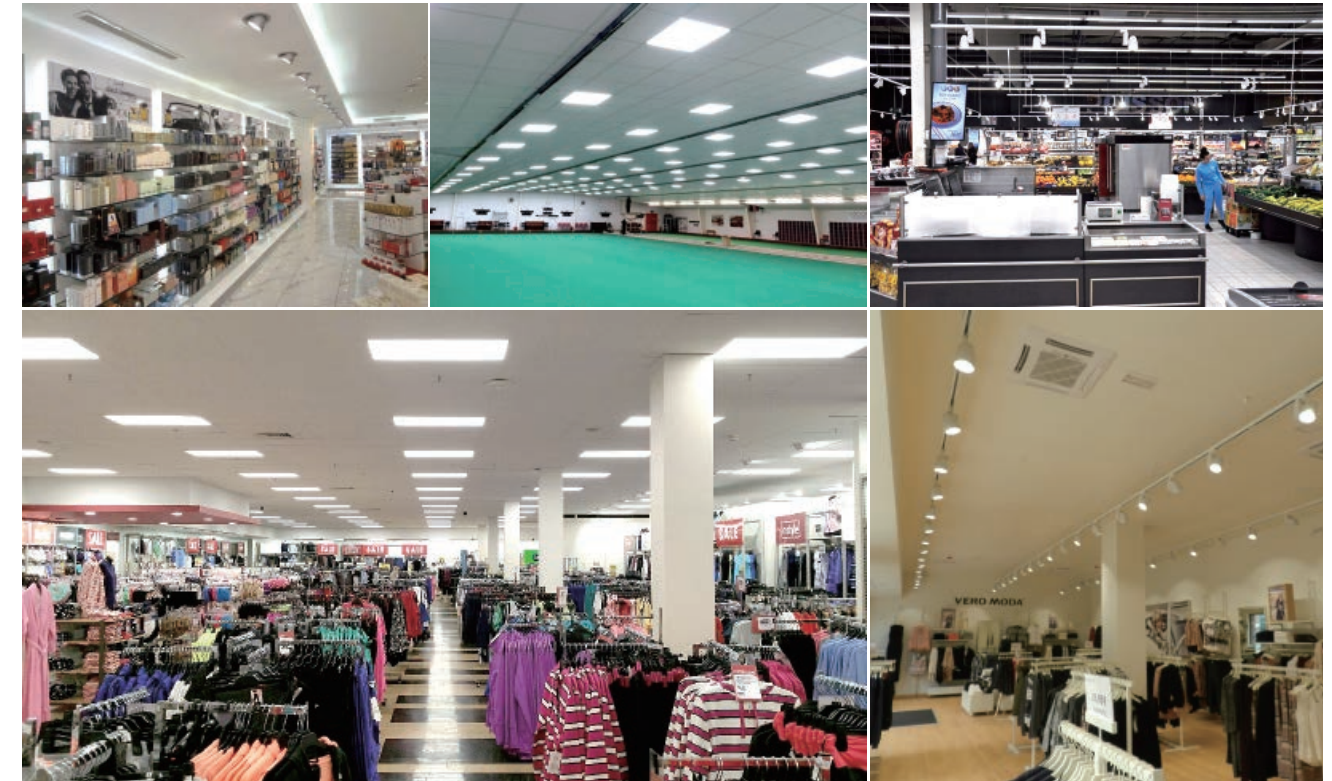
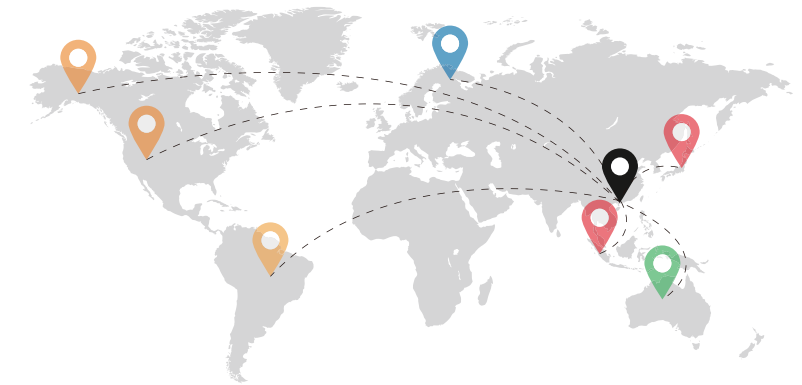

Retail Lighting Case

1. Shopping Mall LED Lighting in Spain.
2. Bowling alley LED Panel Lighting in UK.
3. Supermarket LED Track Lighting in France.
4. Shopping Mall LED Lighting in Australia.
5. Fashion retail shop Retail Shop Lighting in Spain.

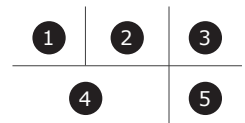

CONTENTS

LED Downlight Series



LED Track Light Series



LED Panel Light Series

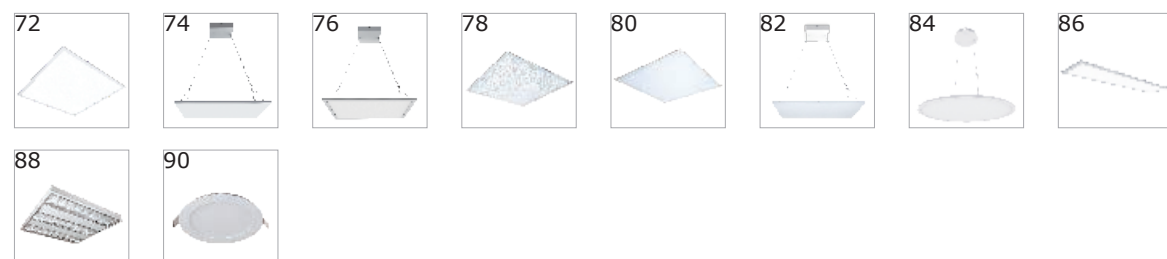

LED Ceiling Light Series

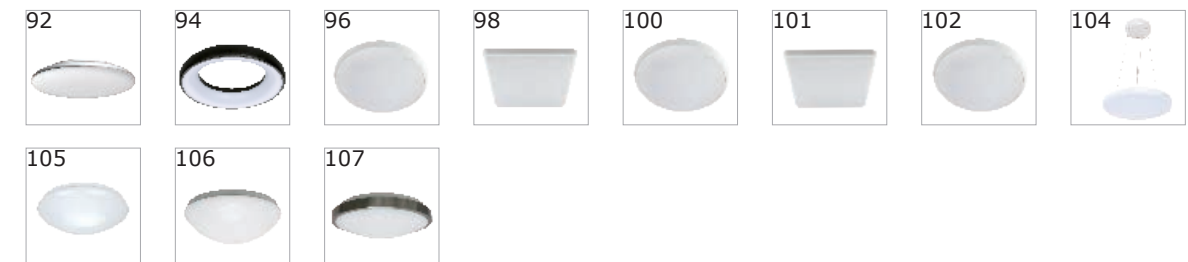

LED Tube Light Series



LED Spot Light Series



LED Wall Light Series



LED Spike Light Series



LED Step Light Series



P134 Accessories Series



**LED
DOWNLIGHT
/series/**



UP-CL76

Up-shine mini downlight is specially designed for European market with standard cutout size 82-88mm. 15°/24°/36°/60° various beam angle for various lighting effect. Smart optical design with combination of COB LED and PC diffuser, maximally reduces UGR down to 19 or even less. 25 degree flexible rotary head makes installation easier and better.

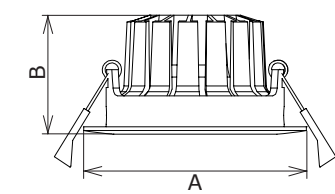

Model	Voltage	Power	Non-DIM Lumen (±5%)				DIM Lumen (±5%)			
			2700K	3000K	4000K	5000K	2700K	3000K	4000K	5000K
UP-CL76-3-10W	AC200-240V	10W	650	700	750	770	610	650	700	720

Model	Dimension(mm)		Product size (mm)	Cut out (mm)	Net weight (kg)	Carton size (mm)	Q'ty/CTN (pcs)
	A	B					
UP-CL76-3-10W	Ø95	55	Ø95x55	Ø82-88	0.34	460x460x295	48

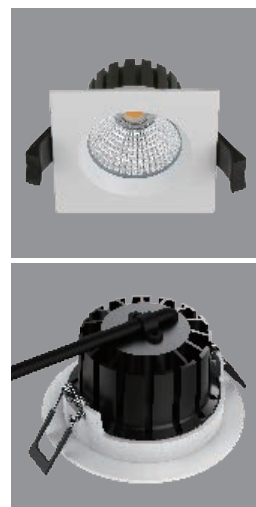

UP-DL63

Up-shine Mini downlight is specially designed for European market with standard cutout size of 68-74mm.

24°/36°/60° beam angle provided, applicable for various lighting effect.

Smart optical design with combination of COB LED and PC reflector, maximally reduces UGR down to 19 or even less.

Waterproof structural design, IP54 protection grade, ideally for damp locations.

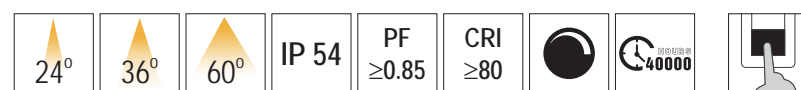
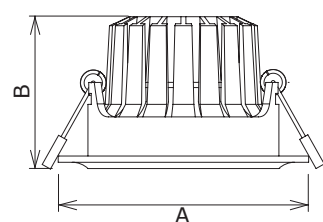

Model	Voltage	Power	Non-DIM Lumen (±5%)				DIM Lumen (±5%)			
			2700K	3000K	4000K	5000K	2700K	3000K	4000K	5000K
UP-DL63-2.5-5W	AC200-240V	5W	420	430	440	450	400	410	420	430
UP-DL63B-2.5-5W										
UP-DL63-2.5-8W	AC200-240V	8W	530	560	570	590	510	520	530	560
UP-DL63B-2.5-8W										
UP-DL63-2.5-8W-P	AC200-240V	8W	—	—	—	—	400 (2000K~2800K)			
UP-DL63B-2.5-8W-P										

Model	Dimension(mm)		Product size (mm)	Cut out (mm)	Net weight (kg)	Carton size (mm)	Q'ty/CTN (pcs)
	A	B					
UP-DL63-2.5	Ø80	55	Ø80x55	Ø68-74	0.28	460x460x295	48
UP-DL63-2.5-P							
UP-DL63B-2.5	78	55	78x78x50	Ø68-74	0.28	460x460x295	48
UP-DL63B-2.5-P							



UP-CL78

Up-shine mini downlight is specially designed for European market with standard cutout size 68-74mm.

24°/36°/60° various beam angle for various lighting effect.

Smart optical design with combination of COB LED and PC diffuser, maximally reduces UGR down to 19 or even less.

Waterproof structural design, IP54 protection grade, ideally for damp locations.

25 degree flexible rotary head makes installation easier and better.

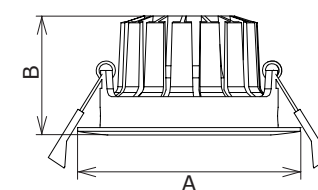

Model	Voltage	Power	Non-DIM Lumen (±5%)				DIM Lumen (±5%)			
			2700K	3000K	4000K	5000K	2700K	3000K	4000K	5000K
UP-CL78-2.5-8W	AC200-240V	8W	530	550	590	600	510	530	540	560

Model	Dimension(mm)		Product size (mm)	Cut out (mm)	Net weight (kg)	Carton size (mm)	Q'ty/CTN (pcs)
	A	B					
UP-CL78-2.5-8W	Ø80	50	Ø80x50	Ø68-74	0.27	460x460x295	48pcs

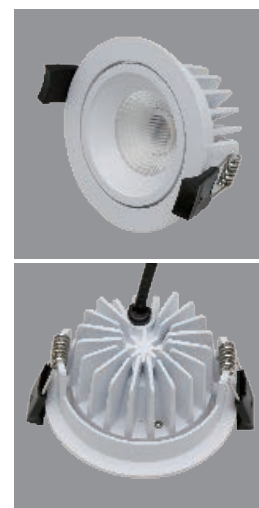

UP-CL79

CL79 downlight achieves 100 LPW high efficiency by adopting super high lumen COB and excellent light transmittance prismatic lens. Smart cooling system is specially designed in metal device with vertical fins, allow air flow upward and downward smoothly. It has adjustable head for different lighting directions. External power supply, easy maintenance.

It is designed for general lighting applications in office, supermarket, shop, school, hotel, etc. It is also widely used for public areas, such as stairway, lobby, reception, corridors etc.

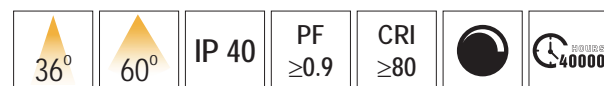
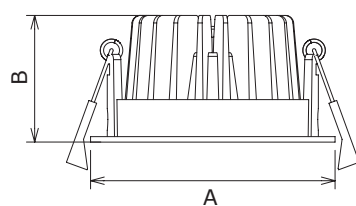
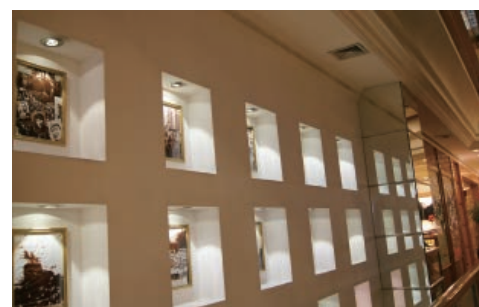

Model	Voltage	Power	Non-DIM Lumen (±5%)				DIM Lumen (±5%)			
			3000K	4000K	5000K	5700K	3000K	4000K	5000K	5700K
UP-CL79-2.5-10W	AC200-240V	10W	870	890	980	1010	850	860	960	970

Model	Dimension(mm)		Product size (mm)	Cut out (mm)	Net weight (kg)	Carton size (mm)	Q'ty/CTN (pcs)
	A	B					
UP-CL79-2.5-10W	Ø90	46	Ø90x46	Ø84	0.26	460x460x295	48



UP-DL64

DL64 downlight achieves 100 LPW high efficiency by adopting super high lumen COB and excellent light transmittance prismatic lens.

Smart cooling system is specially designed in metal device with vertical fins, allow air flow upward and downward smoothly. External power supply, easy maintenance.

It is designed for general lighting applications in office, supermarket, shop, school, hotel, etc. It is also widely used for public areas, such as stairway, lobby, reception, corridors etc.

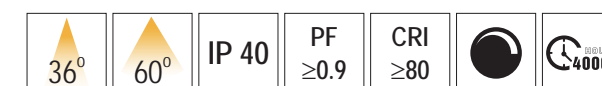
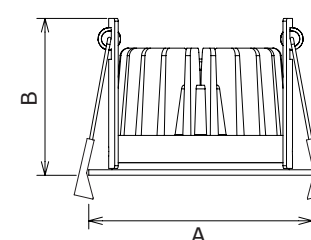

Model	Voltage	Power	Non-DIM Lumen (±5%)				DIM Lumen (±5%)			
			3000K	4000K	5000K	5700K	3000K	4000K	5000K	5700K
UP-DL64-2.5-10W	AC200-240V	10W	870	890	980	1010	850	860	960	970

Model	Dimension(mm)		Product size (mm)	Cut out (mm)	Net weight (kg)	Carton size (mm)	Q'ty/CTN (pcs)
	A	B					
UP-DL64-2.5-10W	Ø82	58	Ø82x58	Ø70-75	0.25	460x460x310	48



UP-CL30

Up-shine SMD LED Downlight adopts high lumen SMD LED, PMMA diffuser with even light output.

White, silver, chrome surface treatments are available for multiple choices.

Triac dimmable, 0-10V dimmable and DALI dimmable version share great popularity by excellent dimming effect.

It is designed for general lighting applications in office, supermarket, shop, school, hotel, etc. It is also widely used for public areas, such as stairway, lobby, reception, corridors etc.

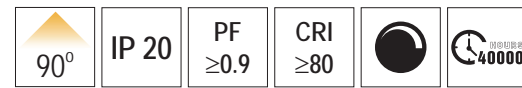
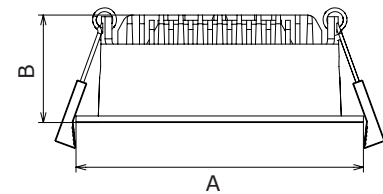

Model	Voltage	Power	Non-DIM Lumen (±5%)				DIM Lumen (±5%)			
			3000K	4000K	5000K	5700K	3000K	4000K	5000K	5700K
UP-CL30-13W	AC100-240V AC200-240V	13W	760	790	900	800	700	730	830	740

Model	Dimension(mm)		Product size (mm)	Cut out (mm)	Net weight (kg)	Carton size (mm)	Q'ty/CTN (pcs)
	A	B					
UP-CL30-13W	Ø110	41.5	Ø110x41.5	Ø95-100	0.4	475x420x250	24



UP-CL77

Up-shine Mini downlight is specially designed for European market with standard cutout size of 85-90mm.

15°/24°/36°/60° beam angle provided, applicable for various lighting effect.

Smart optical design with combination of COB LED and PC diffuser, maximally reduces UGR down to 19 or even less.

25 degree flexible rotary head makes installation easier and better.

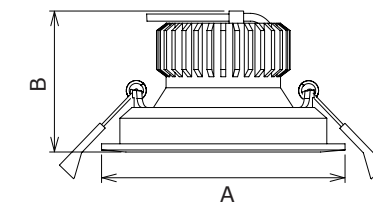

Model	Voltage	Power	Non-DIM Lumen (±5%)				DIM Lumen (±5%)			
			2700K	3000K	4000K	5000K	2700K	3000K	4000K	5000K
UP-CL77-3-10W	AC200-240V	10W	650	720	750	770	610	650	700	720

Model	Dimension(mm)		Product size (mm)	Cut out (mm)	Net weight (kg)	Carton size (mm)	Q'ty/CTN (pcs)
	A	B					
UP-CL77-3-10W	Ø100	58	Ø100x58	Ø85-90	0.34	460x460x295	48



UP-DL62

Up-shine SMD LED downlight adopts high lumen SMD LED, PMMA diffuser with even light output.

White, silver, chrome surface treatment are available for customer's choice, customer's perference

Triac dimmable, 0-10V dimmable version share great popularity by excellent dimming effect.

It is designed for general lighting applications in office, supermarket, shop, school, hotel, etc. It is also widely used for public areas, such as stairway, lobby, reception, corridors etc.

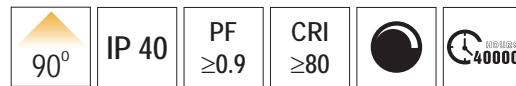
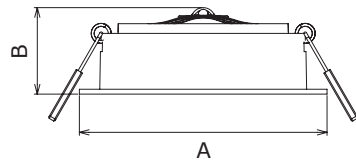

Model	Voltage	Power	Non-DIM Lumen (±5%)				DIM Lumen (±5%)			
			3000K	4000K	5000K	5700K	3000K	4000K	5000K	5700K
UP-DL62-3-10W	AC100-240V AC200-240V	10W	720	750	760	770	690	710	730	740

Model	Dimension(mm)		Product size (mm)	Cut out (mm)	Net weight (kg)	Carton size (mm)	Q'ty/CTN (pcs)
	A	B					
UP-DL62-3-10W	Ø102	36	Ø102x36	Ø90-95	0.27	460x460x300	64



UP-CL81

CL81 Mini downlight is a perfect combination of traditional halogen and its installation fixture. With 68-74mm standard cutout size.

It shares fashionable design and elegant workmanship, PC diffuser and reflector comes with an integrated design, maximally reduce potential danger of glass broken.

Outer trim and heatsink also come with an integrated part, aim at increasing thermal dissipation area, front surface is 60 degree rotary with a larger lighting area.

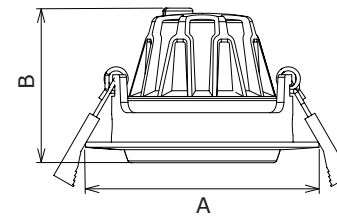
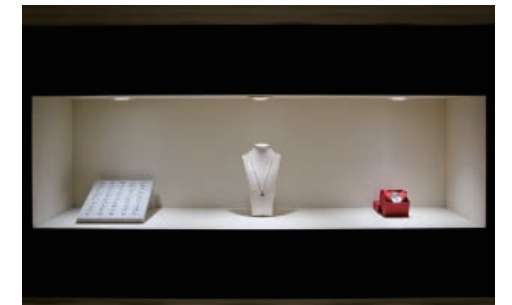

Model	Voltage	Power	Non-DIM Lumen (±5%)				DIM Lumen (±5%)			
			3000K	4000K	5000K	5700K	3000K	4000K	5000K	5700K
UP-CL81-2.5-7W	AC200-240V	7W	455	470	530	540	430	440	500	510

Model	Dimension(mm)		Product size (mm)	Cut out (mm)	Net weight (kg)	Carton size (mm)	Q'ty/CTN (pcs)
	A	B					
UP-CL81-2.5-7W	Ø81	54	Ø81x54	Ø68-74	0.22	460x460x295	48

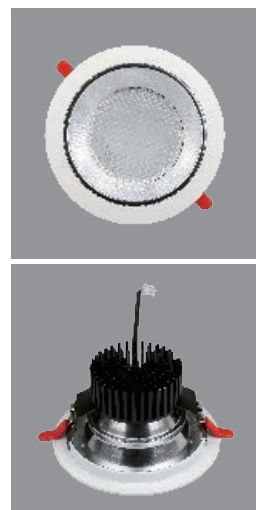

UP-DL83

Up-shine SMD LED Down light adopts high lumen SMD LED, PMMA diffuser with even light output.

White, silver, chrome surface treatment available for different application.

Triac dimmable, 0-10V dimmable and DALI dimmable version shares great popularity by the excellent dimming effect.

Application: Suitable for commercial and residential applications like office, supermarket, shop, school, hotel, restaurant, workshop, warehouse, home etc.

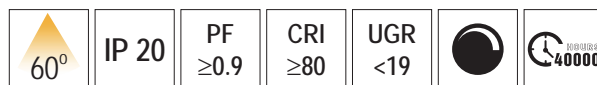
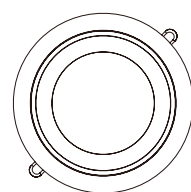
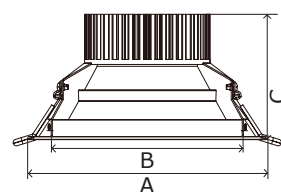
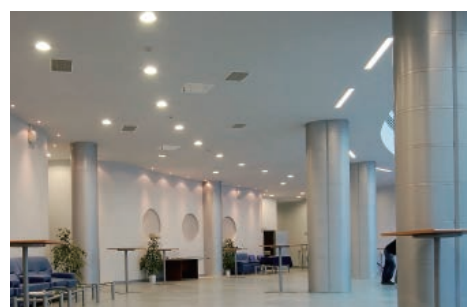

Model	Voltage	Power	Non-DIM Lumen (±5%)				DIM Lumen (±5%)			
			3000K	4000K	5000K	5700K	3000K	4000K	5000K	5700K
UP-DL83-3-13W	AC200-240V	13W	1010	1160	1100	1020	1000	1150	1090	1010
UP-DL83-6-25W	AC200-240V	25W	2380	2620	2500	2480	2330	2520	2400	2380
UP-DL83-8-35W	AC200-240V	35W	3300	3370	3360	3700	3320	3350	3300	3560

Model	Dimension(mm)			Product size (mm)	Cut out (mm)	Net weight (kg)	Carton size (mm)	Q'ty/CTN (pcs)
	A	B	C					
UP-DL83-3-13W	Ø110	Ø90	80	Ø110x80	90-100	0.33	425x290x495	30
UP-DL83-6-25W	Ø190	Ø160	100	Ø190x100	160-180	0.76	450x450x370	12
UP-DL83-8-35W	Ø230	Ø197	110	Ø230x110	200-220	0.98	530x530x400	12

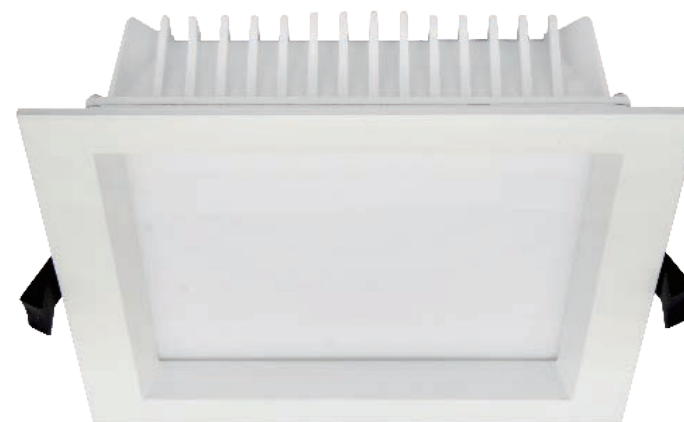

UP-DL34

Up-shine SMD LED Down light adopts high lumen SMD LED, PMMA diffuser with even light output.

White, silver, chrome surface treatment available for different applications.

Triac dimmable, 0-10V dimmable and DALI dimmable version shares great popularity by the excellent dimming effect.

Application: Suitable for commercial and residential applications like office, supermarket, shop, school, hotel, restaurant, workshop, warehouse, home etc.

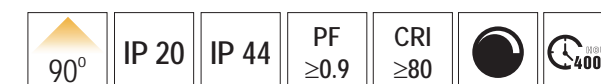
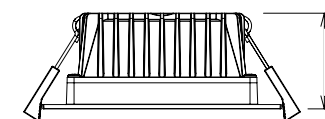
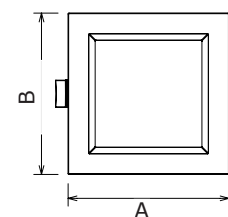
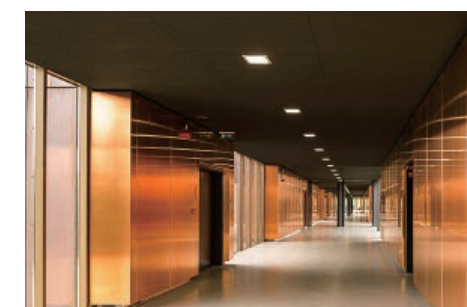

Model	Voltage	Power	Non-DIM Lumen (±5%)				DIM Lumen (±5%)			
			3000K	4000K	5000K	5700K	3000K	4000K	5000K	5700K
UP-DL34-3-13W	AC100-240V AC200-240V	13W	920	930	935	940	880	890	910	920
UP-DL34-6-25W	AC100-240V AC200-240V	25W	1768	1815	1858	1880	1730	1800	1830	1860

Model	Dimension(mm)			Product size (mm)	Cut out (mm)	Net weight (kg)	Carton size (mm)	Q'ty/CTN (pcs)
	A	B	C					
UP-DL34-3-13W	110	110	44	110x110x44	90-100	0.4	475x435x220	24
UP-DL34-6-25W	190	190	54	190x190x54	160-170	1.11	600x455x240	12

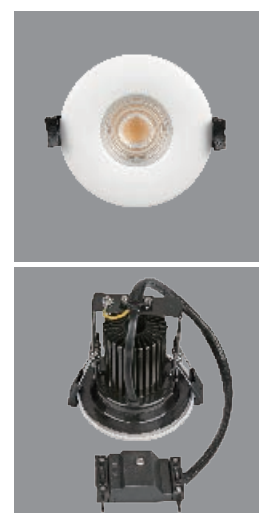

Fire rated led downlight

UP-DL81

DL81-2.5-10W fire rated led downlight adopts "Korea LUMENS DOB" design with high efficiency more than 80lm/w.

Focusing on European market, the lamp has exquisite workmanship, fashion and novelty.

Delicate design keep the lamp small and light, compare with common external driver downlight, it's easier to install.

The lamp equipped with waterproof EVA tape which makes frontal protection reaches IP54 waterproof, which ensures the highly-safe performance for customers.

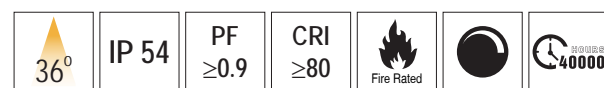
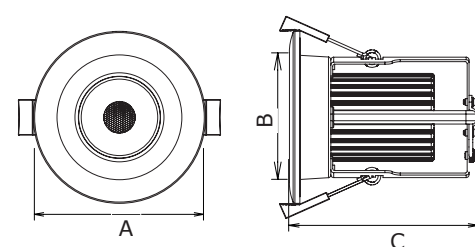

Model	Voltage	Power	DIM Lumen (±5%)			
			2700K	3000K	4000K	5000K
UP-DL81-2.5-10W	AC230V	10W	745	755	845	825

Model	Dimension(mm)			Product size (mm)	Cut out (mm)	Net weight (kg)	Carton size (mm)	Q'ty/CTN (pcs)
	A	B	C					
UP-DL81-2.5-10W	Ø90	Ø65	99	Ø90x99	68-80	0.39	380x260x460	24



UP-DL87

DL87 model is a LED downlight with changeable bezels. Supplied with 4 different shape bezels including big circle, small circle, oval and square shape which creates different lighting effect when downlight turns on.

People can select different bezel according to different applications. This unique design skillfully prevents the human eyes from contacting with the light sources directly, makes the light more soft, and brings the most comfortable lighting experience to customers. The heat sink with V shape cooling fins design makes the heat dissipating performance outstanding and extends the service life of the downlight.

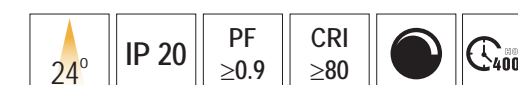
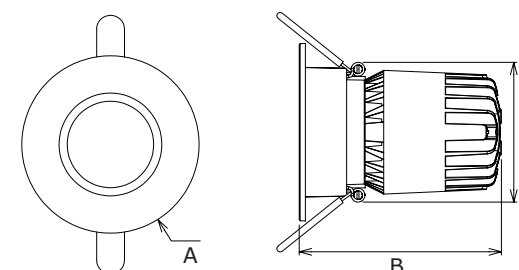
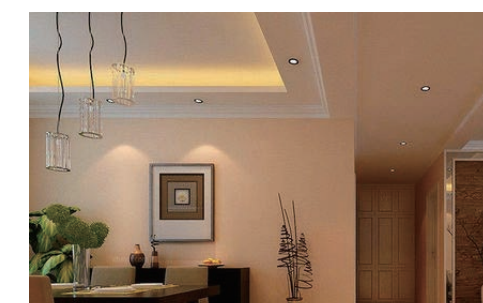

Model	Voltage	Power	Non-DIM Lumen (±5%)				DIM Lumen (±5%)			
			2700K	3000K	4000K	5000K	2700K	3000K	4000K	5000K
UP-DL87-2.5-13W	AC230V	10W	675	700	780	720	650	675	740	715

Model	Dimension(mm)			Product size (mm)	Cut out (mm)	Net weight (kg)	Carton size (mm)	Q'ty/CTN (pcs)
	A	B	C					
UP-DL87-2.5-13W	Ø86	98	68	Ø86x98	Ø68-75	0.39	425x290x485	24

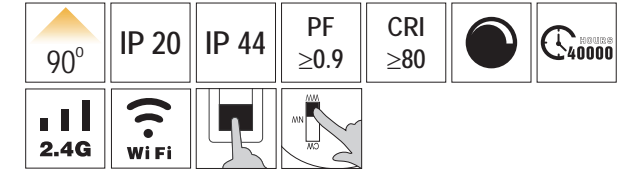
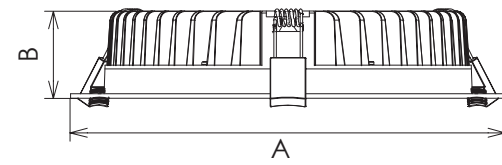

UP-CL59

Up-shine SMD LED Down light adopts high lumen SMD LED, PMMA diffuser with even light output.

White, silver, chrome surface treatment available for different applications.

Triac dimmable, 0-10V dimmable and DALI dimmable version shares great popularity by the excellent dimming effect.

Application: Suitable for commercial and residential applications like office, supermarket, shop, school, hotel, restaurant, workshop, warehouse, home etc.



Model	Voltage	Power	Non-DIM Lumen (±5%)				DIM Lumen (±5%)			
			3000K	4000K	5000K	5700K	3000K	4000K	5000K	5700K
UP-CL59-2-7W	AC100-240V AC200-240V	7W	430	450	460	480	400	420	440	460
UP-CL59-2.5-10W	AC100-240V AC200-240V	10W	685	700	720	730	640	660	700	710
UP-CL59-3-10W	AC100-240V AC200-240V	10W	685	700	720	730	640	660	700	710
UP-CL59-3-13W	AC100-240V AC200-240V	13W	850	880	900	950	800	830	860	900
UP-CL59-4-13W	AC100-240V AC200-240V	13W	850	880	900	950	800	830	860	900
UP-CL59-4-18W	AC100-240V AC200-240V	18W	1320	1360	1420	1450	1300	1340	1390	1420
UP-CL59-5-18W	AC100-240V AC200-240V	18W	1400	1430	1490	1550	1380	1410	1450	1480
UP-CL59-5-25W	AC100-240V AC200-240V	25W	1850	1900	2000	2100	1800	1850	1920	2000
UP-CL59-6-18W	AC100-240V AC200-240V	18W	1430	1460	1500	1560	1390	1430	1480	1510
UP-CL59-6-25W	AC100-240V AC200-240V	25W	1930	1990	2060	2130	1880	1950	2000	2070
UP-CL59-6-35W	AC100-240V AC200-240V	35W	2600	2680	2760	2830	2570	2630	2710	2760
UP-CL59-8-18W	AC100-240V AC200-240V	18W	1390	1430	1490	1540	1360	1390	1420	1480
UP-CL59-8-25W	AC100-240V AC200-240V	25W	1900	1960	2060	2130	1850	1910	2020	2100
UP-CL59-8-35W	AC100-240V AC200-240V	35W	2590	2640	2700	2790	2560	2410	2680	2750
UP-CL59-10-45W	AC100-240V AC200-240V	45W	3600	3780	4000	4050	3460	3680	3870	3900

Model	Dimension(mm)		Product size (mm)	Cut out (mm)	Net weight (kg)	Carton size (mm)	Q'ty/CTN (pcs)
	A	B					
UP-CL59-2	Ø80	39	Ø80x39	Ø60-65	0.28	525x525x200	50
UP-CL59-2.5	Ø85	39.5	Ø85x39.5	Ø70-75	0.3	575x570x200	50
UP-CL59-3	Ø110	38	Ø110x38	Ø90-100	0.4	370x485x200	24
UP-CL59-4	Ø145	45	Ø145x45	Ø120-130	0.59	520x360x510	30
UP-CL59-5	Ø170	45	Ø170x45	Ø140-150	0.7	590x400x490	30
UP-CL59-6	Ø190	45	Ø190x45	Ø160-170	0.83	460x460x420	20
UP-CL59-8	Ø228	45	Ø228x45	Ø200-210	1.1	515x270x405	10
UP-CL59-10	Ø280	52	Ø280x52	Ø230-260	1.7	620x315x430	10



UP-DL44

Up-shine SMD LED Down light adopts high lumen SMD LED, PMMA diffuser with even light output.

White, silver, chrome surface treatment available for different applications.

Triac dimmable, 0-10V dimmable and DALI dimmable version shares great popularity by the excellent dimming effect.

Application: Suitable for commercial and residential applications like office, supermarket, shop, school, hotel, restaurant, workshop, warehouse, home etc.

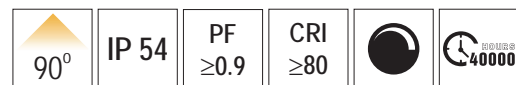
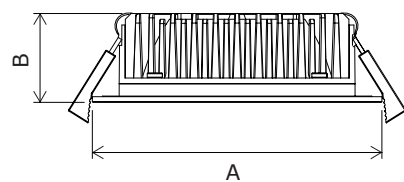

Model	Voltage	Power	Non-DIM Lumen (±5%)				DIM Lumen (±5%)			
			3000K	4000K	5000K	5700K	3000K	4000K	5000K	5700K
UP-DL44-3-10W	AC100-240V AC200-240V	10W	730	790	770	775	650	720	700	705
UP-DL44-3-13W	AC100-240V AC200-240V	13W	1020	1040	1050	1070	930	970	980	1000

Model	Dimension(mm)		Product size (mm)	Cut out (mm)	Net weight (kg)	Carton size (mm)	Q'ty/CTN (pcs)
	A	B					
UP-DL44-3	Ø104	31	Ø104x31	Ø90-95	0.3	485x370x200	24



UP-CL22

Up-shine SMD LED Down light adopts high lumen SMD LED, PMMA diffuser with even light output.

White, silver, chrome surface treatment available for different applications.

Triac dimmable, 0-10V dimmable and DALI dimmable version shares great popularity by the excellent dimming effect.

Application: Suitable for commercial and residential applications like office, supermarket, shop, school, hotel, restaurant, workshop, warehouse, home etc.

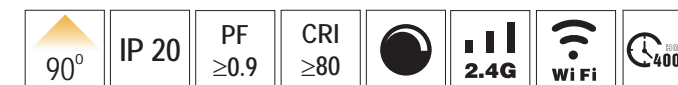
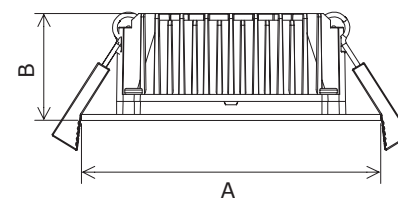

Model	Voltage	Power	Non-DIM Lumen (±5%)				DIM Lumen (±5%)			
			3000K	4000K	5000K	5700K	3000K	4000K	5000K	5700K
UP-CL22-2.5-10W	AC100-240V AC200-240V	10W	700	720	730	740	660	680	690	700
UP-CL22-3-10W	AC100-240V AC200-240V	10W	760	790	900	800	700	730	830	730
UP-CL22-3-13W	AC100-240V AC200-240V	13W	1050	1060	1065	1075	960	975	980	990

Model	Dimension(mm)		Product size (mm)	Cut out (mm)	Net weight (kg)	Carton size (mm)	Q'ty/CTN (pcs)
	A	B					
UP-CL22-2.5	Ø85	31	Ø85x31	Ø70-75	0.35	485x470x180	50
UP-CL22-3	Ø104	31	Ø104x31	Ø90-95	0.38	485x375x200	24



UP-DL61

Aluminum profile provides excellent thermal dissipation. Fire-rated PC diffuser provides even light output.

Waterproof structural design, IP54 protection grade, ideally for damp locations.

Isolated driver solution both in dimmable and non-dimmable version, achieves great dimming compatibility with worldwide brand dimmers.

It is designed for general lighting applications in office, supermarket, shop, school, hotel, etc. It is also widely used for public areas, such as stairway, lobby, reception, corridors etc.

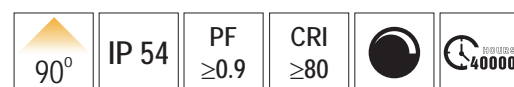
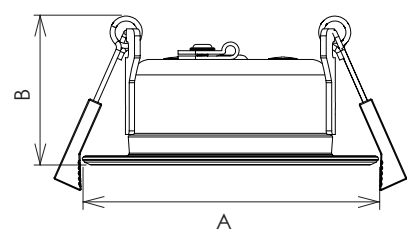
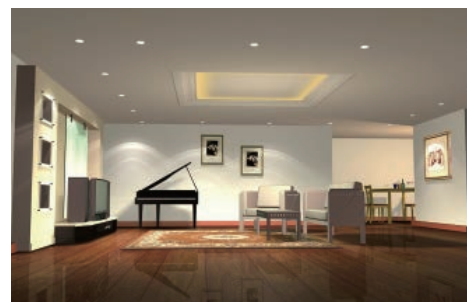

Model	Voltage	Power	Non-DIM Lumen (±5%)				DIM Lumen (±5%)			
			3000K	4000K	5000K	5700K	3000K	4000K	5000K	5700K
UP-DL61-7W	AC200-240V	7W	460	500	510	500	430	460	470	450
UP-DL61-10W	AC200-240V	10W	710	760	780	800	700	740	750	780

Model	Dimension(mm)		Product size (mm)	Cut out (mm)	Net weight (kg)	Carton size (mm)	Q'ty/CTN (pcs)
	A	B					
UP-DL61-7W	Ø85	42.5	Ø85x42.5	Ø70	0.11	525x525x230	50
UP-DL61-10W	Ø115	42.5	Ø115x42.5	Ø85-95	0.26	520x400x330	36



UP-DL65

Aluminum profile provides excellent thermal dissipation. Fire-rated PC diffuser adopts even light output.

Waterproof structural design, IP54 protection grade, ideally for damp locations.

Isolated driver solution both in dimmable and non-dimmable version, achieves great dimming compatibility with worldwide brand dimmers.

It is designed for general lighting applications in office, supermarket, shop, school, hotel, etc. It is also widely used for public areas, such as stairway, lobby, reception, corridors etc.

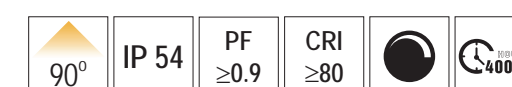
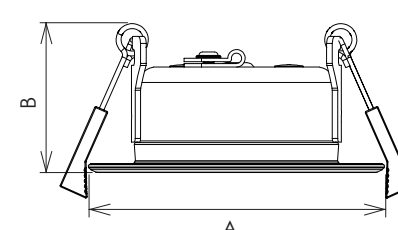

Model	Voltage	Power	Non-DIM Lumen (±5%)				DIM Lumen (±5%)			
			3000K	4000K	5000K	5700K	3000K	4000K	5000K	5700K
UP-DL65-7W	AC200-240V	7W	460	500	510	500	430	460	470	450
UP-DL65-10W	AC200-240V	10W	710	760	780	800	700	740	750	780

Model	Dimension(mm)		Product size (mm)	Cut out (mm)	Net weight (kg)	Carton size (mm)	Q'ty/CTN (pcs)
	A	B					
UP-DL65-7W	Ø85	42.5	Ø85x42.5	Ø70	0.11	525x525x230	50
UP-DL65-10W	Ø115	42.5	Ø115x42.5	Ø90	0.26	520x400x330	36



UP-DL54

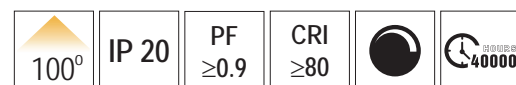
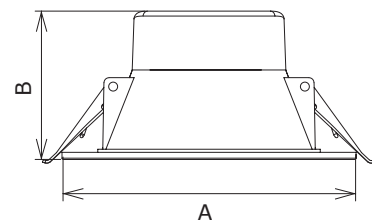

Model	Voltage	Power	Non-DIM Lumen (±5%)				DIM Lumen (±5%)			
			3000K	4000K	5000K	5700K	3000K	4000K	5000K	5700K
UP-DL54-3-10W	AC100-240V AC200-240V	10W	840	920	910	900	840	920	910	900
UP-DL54-4-13W	AC200-240V	13W	—	—	—	—	1000	1100	1060	1090
UP-DL54-6-16W	AC200-240V	16W	—	—	—	—	1400	1550	1520	1530
UP-DL54-8-20W	AC200-240V	20W	—	—	—	—	1700	1840	1830	1820

Model	Dimension(mm)		Product size (mm)	Cut out (mm)	Net weight (kg)	Carton size (cm)	Q'ty/CTN (pcs)
	A	B					
UP-DL54-3-10W	Ø115	61	Ø115x61	Ø90-95	0.25	390x265x375	30
UP-DL54-4-13W	Ø145	61	Ø145x61	Ø110-120	0.34	485x330x370	30
UP-DL54-6-16W	Ø190	74	Ø190x74	Ø160-170	0.51	620x420x440	30
UP-DL54-8-20W	Ø225	84	Ø225x84	Ø200-210	0.64	480x480x490	20



UP-DL41

Up-shine SMD LED downlight adopts high lumen SMD LED, PMMA diffuser with even light output. V0-fire rated plastic housing with great heat dissipation.

Internal driver design, shares great popularity by the excellent dimming effect.

It is designed for general lighting applications in office, supermarket, shop, school, hotel, etc. It is also widely used for public areas, such as stairway, lobby, reception, corridors etc.

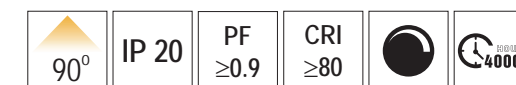
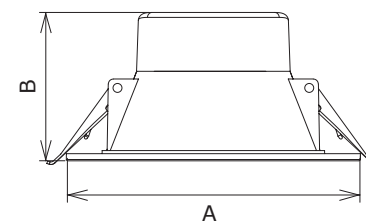

Model	Voltage	Power	Non-DIM Lumen (±5%)				DIM Lumen (±5%)			
			3000K	4000K	5000K	5700K	3000K	4000K	5000K	5700K
UP-DL41-2.5-7W	AC200-240V	7W	—	—	—	—	550	620	600	595
UP-DL41-3-8W	AC100-240V AC200-240V	8W	—	—	—	—	720	800	800	760
UP-DL41-3-10W	AC100-240V AC200-240V	10W	800	870	870	820	800	880	880	830

Model	Dimension(mm)		Product size (mm)	Cut out (mm)	Net weight (kg)	Carton size (mm)	Q'ty/CTN (pcs)
	A	B					
UP-DL41-2.5-7W	Ø85	55	Ø85x55	Ø70-75	0.2	550x550x160	50
UP-DL41-3-8W	Ø115	58	Ø115x58	Ø90-95	0.25	390x265x375	30
UP-DL41-3-10W	Ø115	58	Ø115x58	Ø90-95	0.25	390x265x375	30

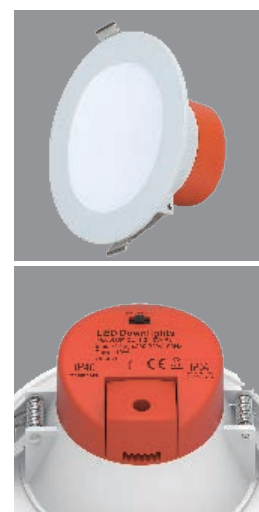

UP-DL41-P3

Up-shine SMD LED Down light adopts high lumen SMD LED, PC diffuser with even light output. 94-V0 fire rated plastic housing with internal driver design; it is our most economical and practical downlight version.

Dimmable version available, it shares great popularity by the excellent dimming effect. The light color (CCT) can be switched among warm white, natural white and cold white by slide switch on the back of downlight.

It is designed for general lighting applications in office, supermarket, shop, school, hotel, etc. It is also widely used for public areas, such as stairway, lobby, reception, corridors etc.

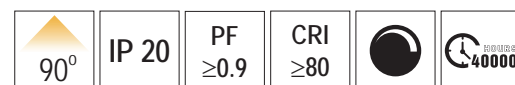
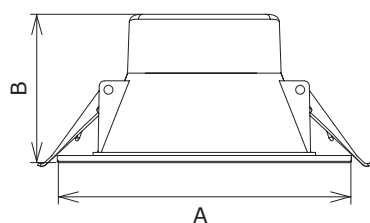
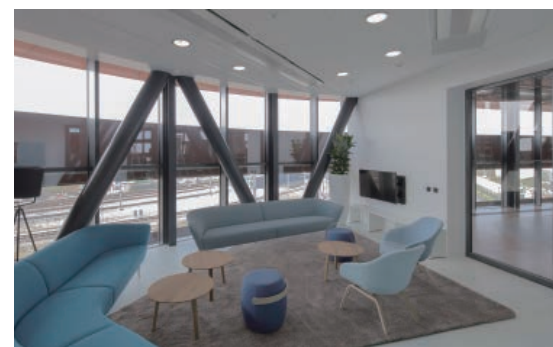

Model	Voltage	Power	DIM Lumen (±5%)		
			2700K	4000K	5700K
UP-DL41-3-10W-P3	AC200-240V	10W	800	940	870

Model	Dimension(mm)		Product size (mm)	Cut out (mm)	Net weight (kg)	Carton size (cm)	Q'ty/CTN (pcs)
	A	B					
UP-DL41-3-10W-P3	Ø115	61	Ø115x61	Ø90-95	0.25	390x265x375	30



UP-DL91-P2/P3

Up-shine SMD LED Down light adopts high lumen SMD LED, PC diffuser with even light output. 94-V0 fire rated plastic housing with internal driver design; it is our most economical and practical downlight version.

Dimmable version available, it shares great popularity by the excellent dimming effect. The light color (CCT) can be switched among warm white and natural white by slide switch on the back of downlight. White color and silver color surface cover ring is optional.

It is designed for general lighting applications in office, supermarket, shop, school, hotel, etc. It is also widely used for public areas, such as stairway, lobby, reception, corridors etc.

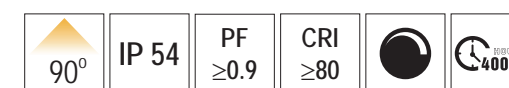
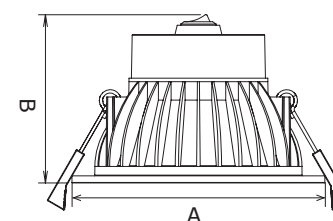

Model	Voltage	Power	DIM Lumen (±5%)			
			2700K	3000K	4000K	5700K
DL91-3-10W-P2	AC200-240V	10W	—	850	900	—
DL91-3-10W-P3	AC200-240V	10W	730	—	900	830

Model	Dimension(mm)		Product size (mm)	Cut out (mm)	Net weight (kg)	Carton size (mm)	Q'ty/CTN (pcs)
	A	B					
DL91-3-10W-P2	Ø107.5	71.5	Ø107.5x71.5	Ø90-95	0.29	425x290x495	30
DL91-3-10W-P3	Ø107.5	71.5	Ø107.5x71.5	Ø90-95	0.29	425x290x495	30

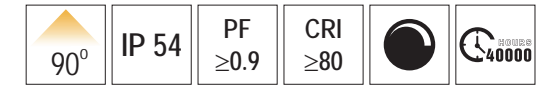
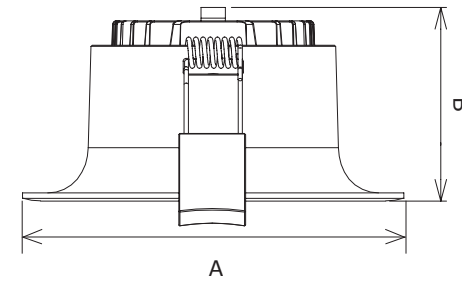

UP-DL90

DL90 Downlight is structural designed with integration of heatsink and surface cover, aims at increasing the heat dissipation area. IP54 waterproof for indoor use, especially for damp locations. UL94-V0 Fire-rated PC diffuser provides high light transmittance and even light output. It is an ideal replacement for residential and commercial lighting.

Application: Suitable for commercial and residential applications like office, supermarket, shop, school, hotel, restaurant, workshop, warehouse, home etc.

Model	Voltage	Power	Non-DIM Lumen (±5%)				DIM Lumen (±5%)			
			3000K	4000K	5000K	5700K	3000K	4000K	5000K	5700K
UP-DL90-2.5-5W	AC200-240V	5W	340	390	375	385	340	390	375	385
UP-DL90-2.5-10W	AC200-240V	10W	740	820	810	820	720	810	790	810
UP-DL90-3-10W	AC200-240V	10W	750	820	830	840	740	810	820	830
UP-DL90-3-13W	AC200-240V	13W	935	1000	1040	1050	880	990	935	935

Model	Dimension(mm)		Product size (mm)	Cut out (mm)	Net weight (kg)	Carton size (mm)	Q'ty/CTN (pcs)
	A	B					
UP-DL90-2.5-5W	Ø82	47.5	Ø82x47.5	Ø70	0.23	435x330x290	36
UP-DL90-2.5-10W	Ø82	47.5	Ø82x47.5	Ø70	0.23	435x330x290	36
UP-DL90-3-10W	Ø106	54.5	Ø106x54.5	Ø90	0.32	390x280x570	30
UP-DL90-3-13W	Ø106	54.5	Ø106x54.5	Ø90	0.32	390x280x570	30





UP-DL86

DL86 is a LED downlight which comply with IC-4 certification requirements. Integrated driver structure is more convenient for installation. The front cover and heat sink is a whole entity which can improve heat dissipation performance. The front of lamp with slight curve surface design is not only with softer appearance but also a better sense of touch compared with similar products. IP54 waterproof from front side, it can be widely applied to damp applications.

It is designed for general lighting applications in office, supermarket, shop, school, hotel, etc. It is also widely used for public areas, such as stairway, lobby, reception, corridors etc.

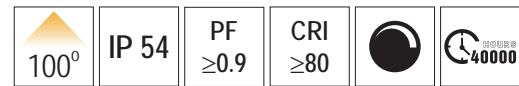
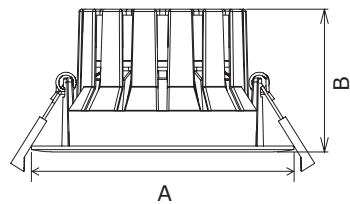

Model	Voltage	Power	DIM Lumen (±5%)			
			3000K	4000K	5000K	5700K
UP-DL86-3-10W	AC200-240V	10W	770	950	890	940
UP-DL86-6-20W	AC200-240V	20W	1900	2100	1860	2120

Model	Dimension(mm)		Product size (mm)	Cut out (mm)	Net weight (kg)	Carton size (mm)	Q'ty/CTN (pcs)
	A	B					
UP-DL86-3-10W	Ø110	60	Ø110x60	Ø90-100	0.21	520x390x320	48
UP-DL86-6-20W	Ø190	75	Ø190x75	Ø160-170	0.61	560x460x460	24

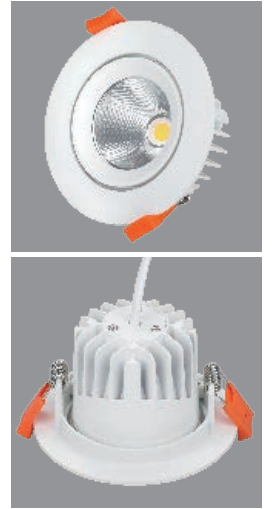

UP-CL100

LED downlight CL100 model adopts CITIZEN COB led chip. The reflective efficiency of reflector is more than 88%, makes the whole lamp lighting efficiency reaching 90lm/W maximally. The lamp head can be adjusted from 0-25° in vertical direction, 24° and 60° beam angle are available, it can effectively meet customer's detailed request in different application.

The heat sink adopts die-casting aluminum with V-shape scales design, effectively increase the heat dissipating area for better heat dissipation, and keep the lamp at a stable temperature chronically, extend the lamp lifespan. Triac dimmable version is available, it can match most of TRIAC dimmers well in the market.

It is designed for general lighting applications in office, supermarket, shop, school, hotel, etc. It is also widely used for public areas, such as stairway, lobby, reception, corridors etc.

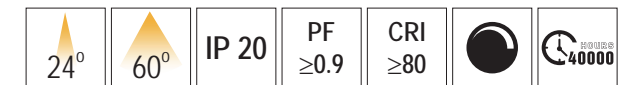
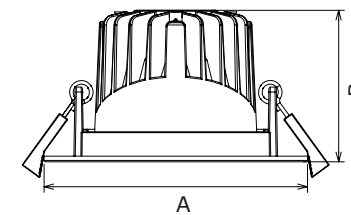

Model	Voltage	Power	Non-DIM Lumen (±5%)				DIM Lumen (±5%)			
			2700K	3000K	4000K	5000K	2700K	3000K	4000K	5000K
UP-CL100-3-10W	AC200-240V	10W	720	770	810	820	670	715	750	760

Model	Dimension(mm)		Product size (mm)	Cut out (mm)	Net weight (kg)	Carton size (mm)	Q'ty/CTN (pcs)
	A	B					
UP-CL100-3-10W	Ø103	59.2	Ø103x59.2	Ø90-95	0.6	470x355x225	24

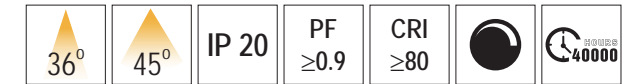
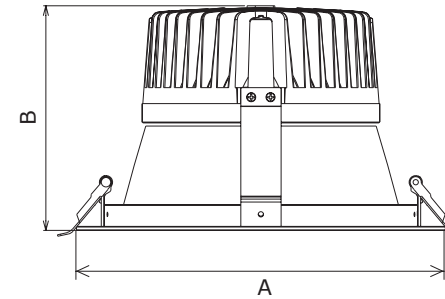

UP-CL94

Up-shine new design anti-glare CL94 led downlight adopts Citizen COB chip collocating with deep reflection cup. This unique design skillfully prevent the human eyes contact with the light sources directly, makes the light more soft, UGR<19. Meanwhile the light efficiency reach to 90lm/w with perfect accent lighting performance.

That makes it become the priority selected product for commercial lighting. V shape cooling fins heat sink design increases the interface between heat sink and air, which makes the heat dissipating performance outstanding and extend the service life of the downlight.

Application: Suitable for commercial and residential applications like office, supermarket, shop, school, hotel, restaurant, workshop, warehouse, home etc.

Model	Voltage	Power	Non-DIM Lumen (±5%)				DIM Lumen (±5%)			
			2700K	3000K	4000K	5000K	2700K	3000K	4000K	5000K
UP-CL94-3-13W	AC200-240V	13W	800	840	900	920	740	780	835	850
UP-CL94-6-25W	AC200-240V	25W	2350	2450	2550	2500	2250	2350	2400	2375
UP-CL94-8-35W	AC200-240V	35W	3100	3200	3350	3300	2900	3050	3150	3200

Model	Dimension(mm)		Product size (mm)	Cut out (mm)	Net weight (kg)	Carton size (mm)	Q'ty/CTN (pcs)
	A	B					
UP-CL94-3	Ø110	100	Ø110x100	Ø95-100	0.38	425x29x525	24
UP-CL94-6	Ø190	127	Ø190x127	Ø165-180	0.85	450x450x475	12
UP-CL94-8	Ø230	140	Ø230x140	Ø205-220	1.2	530x530x520	12

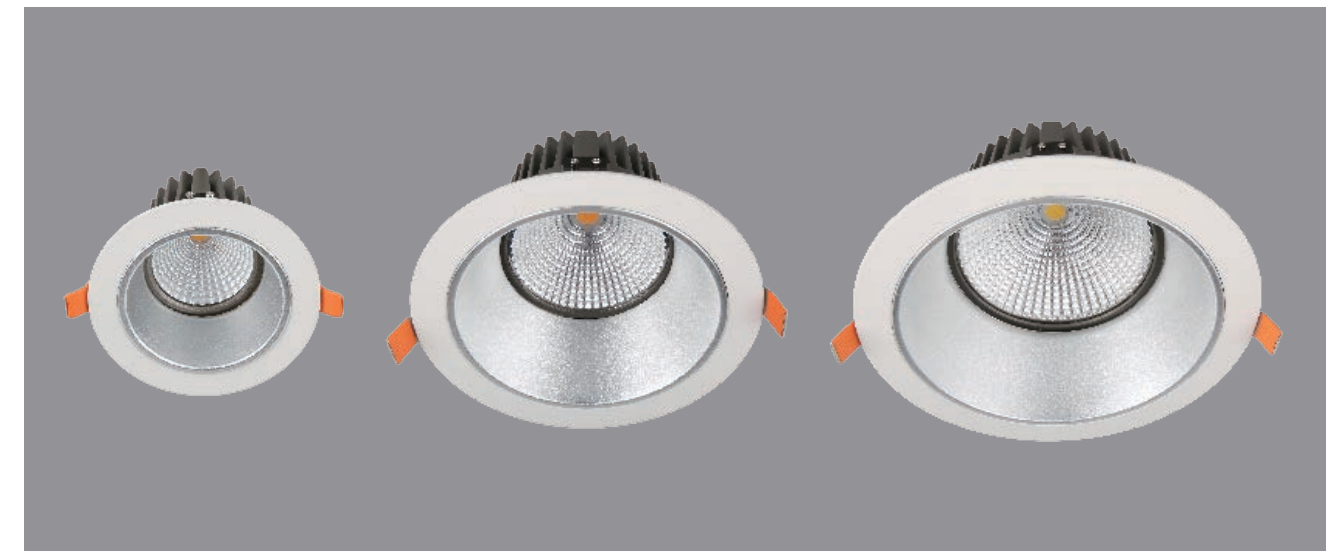



UP-DL22

Up-shine COB downlight is unique designed with reflector and COB high power LED chip.

Short heatsink suitable for all kinds of installations.

Aluminium profile provides excellent thermal dissipation.

Isolated driver solution both in dimmable and non-dimmable version achieves stable working performance.

Application: Suitable for commercial and residential applications like office, supermarket, shop, school, hotel, restaurant, workshop, warehouse, home etc.

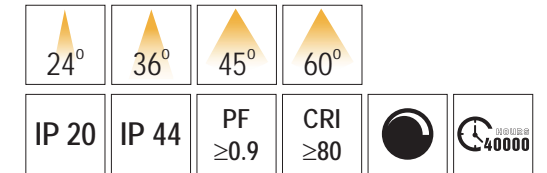
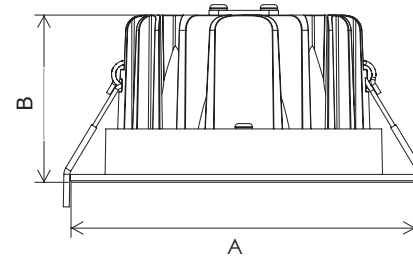

Model	Voltage	Power	Non-DIM Lumen (±5%)				DIM Lumen (±5%)			
			3000K	4000K	5000K	5700K	3000K	4000K	5000K	5700K
UP-DL22-3-10W	AC100-240V AC200-240V	10W	690	740	780	800	640	690	730	740
UP-DL22-3-13W	AC100-240V AC200-240V	13W	840	890	945	955	780	830	880	890
UP-DL22-4-18W	AC100-240V AC200-240V	18W	1300	1350	1500	1450	1250	1300	1480	1420
UP-DL22-4-25W	AC100-240V AC200-240V	25W	2200	2320	2420	2370	2200	2270	2370	2320
UP-DL22-6-18W	AC100-240V AC200-240V	18W	1300	1350	1530	1500	1280	1330	1510	1470
UP-DL22-6-25W	AC100-240V AC200-240V	25W	2370	2520	2550	2580	2300	2470	2530	2550
UP-DL22-6-35W	AC100-240V AC200-240V	35W	3150	3320	3430	3360	3150	3290	3400	3320
UP-DL22-6-40W	AC100-240V AC200-240V	40W	2950	3010	3200	3300	2710	2770	2950	3030
UP-DL22-8-18W	AC100-240V AC200-240V	18W	1260	1310	1470	1450	1260	1300	1460	1440
UP-DL22-8-25W	AC100-240V AC200-240V	25W	2350	2450	2550	2500	2300	2400	2500	2450
UP-DL22-8-35W	AC100-240V AC200-240V	35W	3150	3320	3400	3450	3150	3290	3360	3400

Model	Dimension(mm)		Product size (mm)	Cut out (mm)	Net weight (kg)	Carton size (mm)	Q'ty/CTN (pcs)
	A	B					
UP-DL22-3	Ø110	53	Ø110x53	Ø90-100	0.6	390x280x570	30
UP-DL22-4	Ø145	65	Ø145x65	Ø120-130	0.85	350x330x590	20
UP-DL22-6	Ø190	75	Ø190x75	Ø160-170	1.42	660x460x270	12
UP-DL22-8	Ø225	87	Ø225x87	Ø200-210	1.6	545x510x350	12

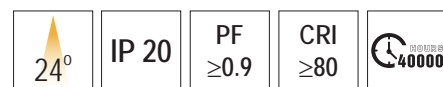
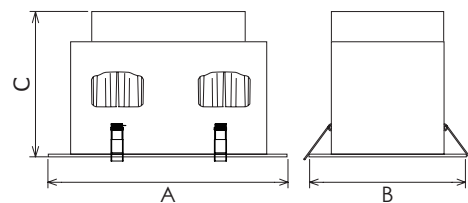

Trimless

UP-RD02 / 03

Model	Voltage	Power	Non-DIM Lumen (±5%)			
			2700K	3000K	4000K	5000K
UP-RD02-8W	AC100-240V	8W	460	500	550	550
UP-RD02-16W	AC100-240V	16W	920	1000	1100	1100
UP-RD02-24W	AC100-240V	24W	1380	1500	1650	1650
UP-RD03-12W	AC100-240V	12W	820	900	980	930
UP-RD03-24W	AC100-240V	24W	1650	1800	1960	1870
UP-RD03-36W	AC100-240V	36W	2480	2700	2950	2800

Model	Dimension(mm)			Product size (mm)	Cut out (mm)	Net weight (kg)	Carton size (mm)	Q'ty/CTN (pcs)
	A	B	C					
UP-RD02-8W	155.5	83.5	134	155.5x83.5x134	86x86	1.9	390x370x355	12
UP-RD02-16W	235.5	83.5	134	235.5x83.5x134	167x86	2.7	370x280x355	6
UP-RD02-24W	315.5	83.5	134	315.5x83.5x134	247x85	3.6	365x250x355	4
UP-RD03-12W	185	113	154	185x113x154	116x116	3	460x235x395	6
UP-RD03-24W	294	113	154	294x113x154	228x116	4	345x310x395	4
UP-RD03-36W	404	113	154	404x113x154	338x116	5.2	450x310x395	4

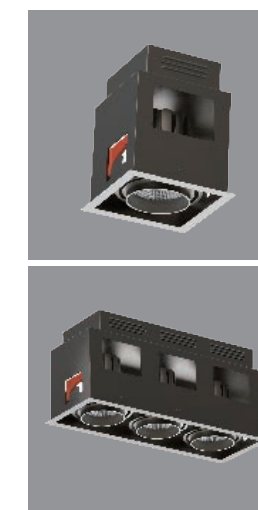

Trim

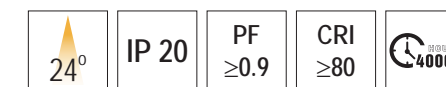
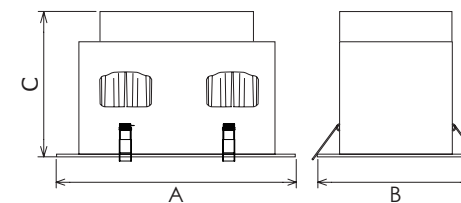
UP-RD04 / 05

Model	Voltage	Power	Non-DIM Lumen (±5%)			
			2700K	3000K	4000K	5000K
UP-RD04-8W	AC100-240V	8W	460	500	550	550
UP-RD04-16W	AC100-240V	16W	920	1000	1100	1100
UP-RD04-24W	AC100-240V	24W	1380	1500	1650	1650
UP-RD05-12W	AC100-240V	12W	820	900	980	930
UP-RD05-24W	AC100-240V	24W	1650	1800	1960	1870
UP-RD05-36W	AC100-240V	36W	2480	2700	2950	2800

Model	Dimension(mm)			Product size (mm)	Cut out (mm)	Net weight (kg)	Carton size (mm)	Q'ty/CTN (pcs)
	A	B	C					
UP-RD04-8W	100	100	135	100x100x135	85x85	1.8	415x280x355	12
UP-RD04-16W	180	100	135	180x100x135	165x85	2.5	415x230x355	6
UP-RD04-24W	260	100	135	260x100x135	245x85	3.2	310x280x355	4
UP-RD05-12W	130	130	155	130x130x155	115x115	2.8	520x185x395	6
UP-RD05-24W	239	130	155	239x130x155	224x115	3.8	340x290x395	4
UP-RD05-36W	349	130	155	349x130x155	334x115	5	400x340x395	4

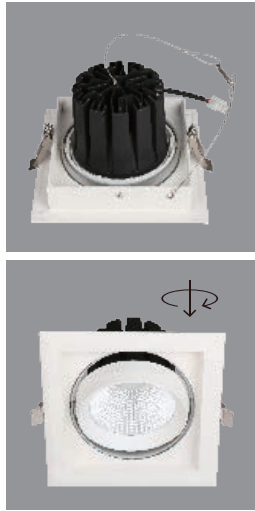

UP-CL99

High power multiple recessed downlight is becoming a star product in the commercial lighting by virtue of focusing on local lighting. Up-shine new model CL99 not only retains characteristics of traditional lamp, but also improves the performance and function greatly, therefore, it can meet the various and increasing demands.

The unique replaceable module design makes the lamp more easily to install and maintain, customers can change the color temperature and beam angle according to the actual usage areas, to gain the most comfortable lighting experience. 340° wide range rotational angle brings the lamp the maximum and impressive impact on accent lighting and decoration.

Perfect combination of COB integrated chip and reflector, not only offers even lighting but also highlights in the center, makes the lamp becoming popular in commercial lighting. Clear and simple heat sink design with multiple layers of cooling fin connected with each other, increased the interface between heat sink and air, accelerated the air circulation and improved the heat dissipation for lamp.

Application: It is designed for general lighting applications in office, supermarket, shop, school, hotel, etc. It is also widely used for public areas, such as stairway, lobby, reception, corridors etc.

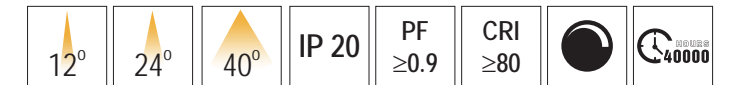
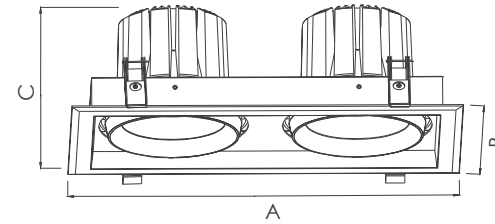
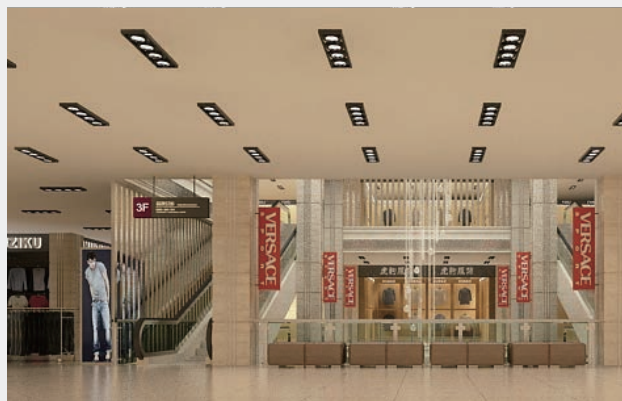
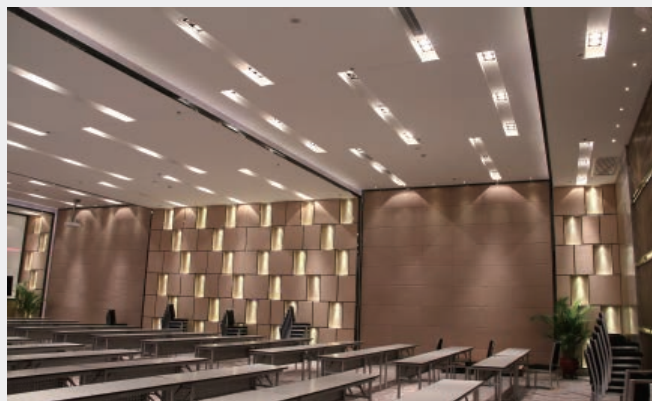

Model	Voltage	Power	Non-DIM Lumen (±5%)				DIM Lumen (±5%)			
			2700K	3000K	4000K	5000K	2700K	3000K	4000K	5000K
UP-CL99-30W	AC200-240V	30W	2250	2670	2700	2850	2400	2520	2550	2700
UP-CL99-60W	AC200-240V	60W	5100	5340	5400	5700	4800	5040	5100	5700
UP-CL99-90W	AC200-240V	90W	7650	8010	8100	8550	7200	7560	7650	8100

Model	Dimension(mm)			Product size (mm)	Cut out (mm)	Net weight (kg)	Carton size (mm)	Q'ty/CTN (pcs)
	A	B	C					
UP-CL99-30W	175	175	110	175x175x110	160x160	1.25	435x435x430	12
UP-CL99-60W	330	175	110	330x175x110	310x160	2.25	435x390x430	6
UP-CL99-90W	475	175	110	475x175x110	455x160	3.2	545x435x430	6





UP-CL67

Up-shine COB downlight is unique designed with reflector and COB high power LED chip.

Short heatsink suitable for all kinds of installations.

Aluminium profile provides excellent thermal dissipation.

Isolated driver solution both in dimmable and non-dimmable version achieves stable working performance.

Application: Suitable for commercial and residential applications like office, supermarket, shop, school, hotel, restaurant, workshop, warehouse, home etc.

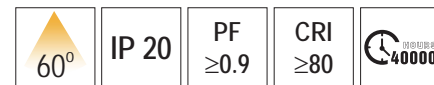
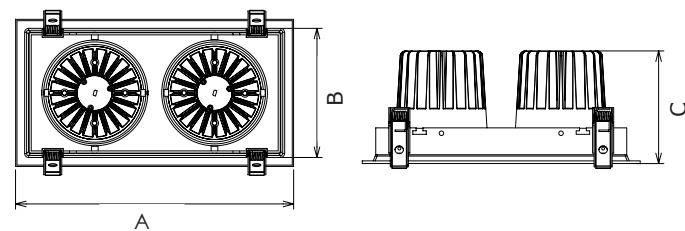

Model	Voltage	Power	Non-DIM Lumen (±5%)			
			3000K	4000K	5000K	5700K
UP-CL67-30W	AC100-240V	30W	1900	2050	2160	2250
UP-CL67-60W	AC100-240V	60W	3900	4080	4160	4200
UP-CL67-90W	AC100-240V	90W	6300	6800	7000	7200

Model	Dimension(mm)			Product size (mm)	Cut out (mm)	Net weight (kg)	Carton size (mm)	Q'ty/CTN (pcs)
	A	B	C					
UP-CL67-30W	175	175	135	175x175x135	160x160	1.3	490x450x520	12
UP-CL67-60W	330	175	135	330x175x135	310x160	2.6	670x420x350	6
UP-CL67-90W	475	175	135	475x175x135	455x160	3.6	570x450x350	4

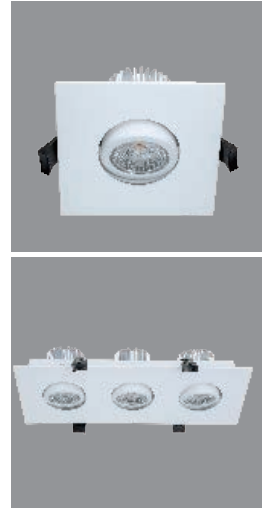

UP-CL68

Up-shine COB downlight is unique designed with reflector and COB high power LED chip.

Anti-glare lens with Sharp COB LED provides excellent lighting effect without glare and shadow.

Aluminium profile provides excellent thermal dissipation.

Isolated driver solution both in dimmable and non-dimmable version achieves stable working performance.

Application: Suitable for commercial and residential applications like office, supermarket, shop, school, hotel, restaurant, workshop, warehouse, home etc.

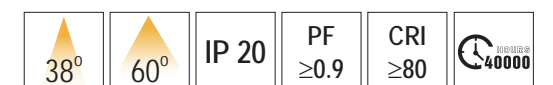
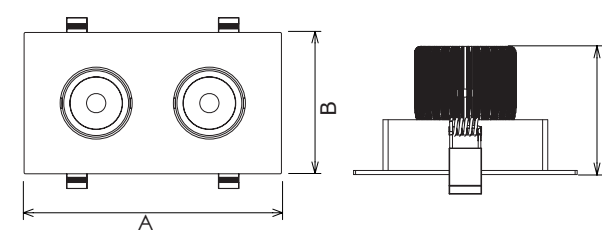

Model	Voltage	Power	Non-DIM Lumen (±5%)			
			3000K	4000K	5000K	5700K
UP-CL68-10W	AC100-240V	10W	750	780	800	820
UP-CL68-20W	AC100-240V	20W	1500	1560	1600	1650
UP-CL68-30W	AC100-240V	30W	2160	2250	2340	2400

Model	Dimension(mm)			Product size (mm)	Cut out (mm)	Net weight (kg)	Carton size (mm)	Q'ty/CTN (pcs)
	A	B	C					
UP-CL68-10W	110	110	63	110x110x63	90x90	0.33	630x460x225	30
UP-CL68-20W	200	110	63	200x110x63	180x90	0.6	755x440x220	20
UP-CL68-30W	290	110	63	290x110x63	270x90	0.83	755x620x210	10



UP-PD02

PD02 whole lamp adopts straightforward design with stylish appearance, easy to install, simple and generous, paying more attention to leisure and comfort. It gives space a clear and lively feelings. The color of surface ring is replaceable, which could create diversified light atmosphere according to different environment.

Suspension wire adopts pull-resistance triple-core wire wrapped with woven cloth. It enhances the tensile strength and easily install compared to steel wire. The lamp adopts high quality reflector which has good reflective rate and light output > 86%. AL6063 Aluminum radiator in sand blast oxidation treatment provides excellent heat dissipation and corrosion resistance. LEDs are high lumen COB chip with CRI>80. Built-in driver is independent and replaceable, which is friendly maintenance. PF>0.9, THD<20%, passed EMC test with strong anti-jamming capability. Besides, it possesses short-circuit protection and overvoltage protection function, showing high safety performance.

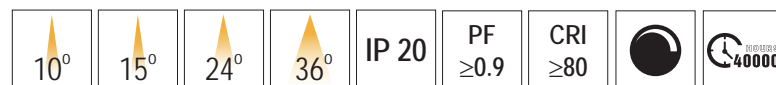
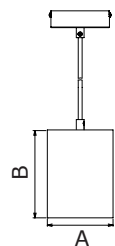

Model	Voltage	Power	Non-DIM Lumen (±5%)				DIM Lumen (±5%)			
			2700K	3000K	4000K	5000K	2700K	3000K	4000K	5000K
UP-PD02A-10W UP-PD02B-10W	AC100-277V	10W	850	860	900	870	810	820	855	830
UP-PD02A-18W UP-PD02B-18W	AC100-277V	18W	1400	1450	1600	1660	1330	1370	1520	1570
UP-PD02A-25W UP-PD02B-25W	AC100-277V	25W	1970	1880	1950	2050	1870	1780	1950	2080

Model	Dimension(mm)		Product size (mm)	Net weight (kg)	Carton size (mm)	Q'ty/CTN (pcs)
	A	B				
UP-PD02A-10W	Ø80	130	Ø80x130	0.75	480x360x415	24
UP-PD02A-18W	Ø80	160	Ø80x160	0.81	480x360x475	24
UP-PD02A-25W	Ø112.5	160	Ø112.5x160	0.95	500x380x470	24
UP-PD02B-10W	Ø80	130	Ø80x130	0.5	365x280x310	24
UP-PD02B-18W	Ø80	160	Ø80x160	0.56	365x280x360	24
UP-PD02B-25W	Ø112.5	160	Ø112.5x160	0.75	500x375x395	24



UP-DL38

Up-shine surface mounted ceiling light adopts COB led chip.

Aluminium profile provides excellent thermal dissipation.

Isolated driver solution both in dimmable and non-dimmable version achieves stable working performance.

Application: Suitable for commercial and residential applications like office, supermarket, shop, school, hotel, restaurant, workshop, warehouse, home etc.

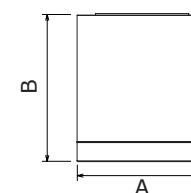
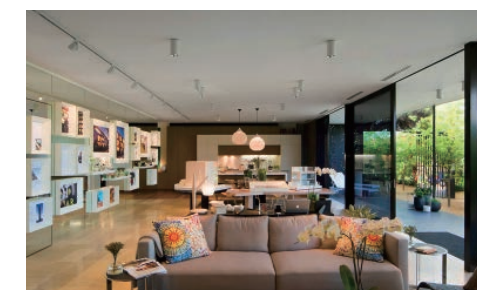

Model	Voltage	Power	Non-DIM Lumen (±5%)				DIM Lumen (±5%)			
			3000K	4000K	5000K	5700K	3000K	4000K	5000K	5700K
UP-DL38-10W	AC100-240V AC200-240V	10W	800	890	830	810	760	845	780	770
UP-DL38-15W	AC100-240V AC200-240V	15W	1100	1200	1280	1300	1030	1160	1250	1260
UP-DL38-25W	AC100-240V AC200-240V	25W	2200	2320	2420	2370	2150	2270	2370	2320
UP-DL38-35W	AC100-240V AC200-240V	35W	3150	3320	3430	3360	3100	3290	3400	3320

Model	Dimension(mm)		Product size (mm)	Net weight (kg)	Carton size (mm)	Q'ty/CTN (pcs)
	A	B				
UP-DL38-10W UP-DL38-15W	Ø90	100	Ø90x100	0.52	500x380x290	24
UP-DL38-25W	Ø120	110	Ø120x110	0.75	480x480x320	18
UP-DL38-35W	Ø160	120	Ø160x120	1.3	420x420x510	12

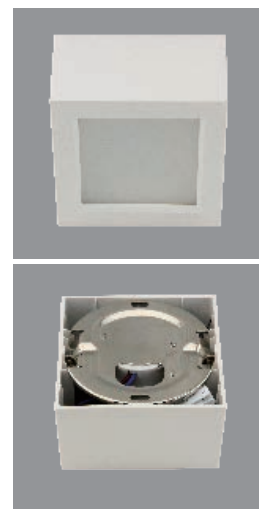

UP-DL51

Up-shine surface mounted ceiling light adopts SMD led chip.

Aluminium profile provides excellent thermal dissipation.

Isolated driver solution both in dimmable and non-dimmable version achieves stable working performance.

Application: Suitable for commercial and residential applications like office, supermarket, shop, school, hotel, restaurant, workshop, warehouse, home etc.

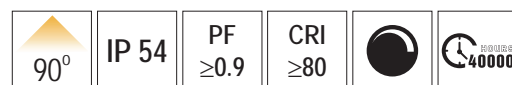
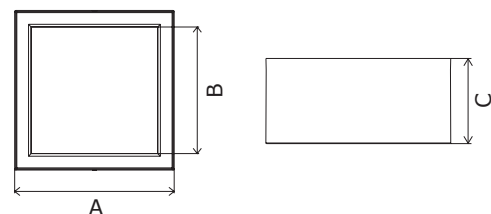
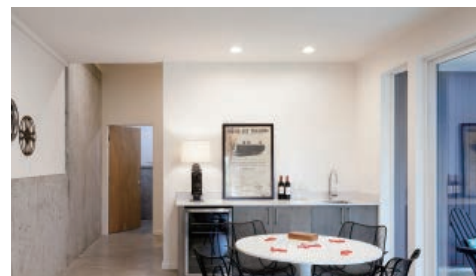

Model	Voltage	Power	DIM Lumen (±5%)			
			3000K	4000K	5000K	5700K
UP-DL51-8W	AC200-240V	8W	600	696	664	640
UP-DL51-15W	AC200-240V	15W	1215	1365	1305	1290
UP-DL51-18W	AC200-240V	18W	1512	1692	1602	1584

Model	Dimension(mm)			Product size (mm)	Net weight (kg)	Carton size (mm)	Q'ty/CTN (pcs)
	A	B	C				
UP-DL51-8W	100	100	59	100x100x59	0.35	675x410x190	30
UP-DL51-15W	150	150	59	150x150x59	0.57	565x380x360	24
UP-DL51-18W	170	170	59	170x170x59	0.71	625x420x360	24



UP-DL52

Up-shine surface mounted ceiling light adopts SMD led chip.

Aluminium profile provides excellent thermal dissipation.

Isolated driver solution both in dimmable and non-dimmable version achieves stable working performance.

Application: Suitable for commercial and residential applications like office, supermarket, shop, school, hotel, restaurant, workshop, warehouse, home etc.

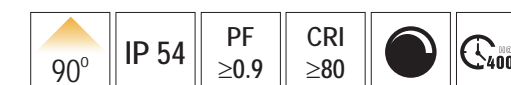
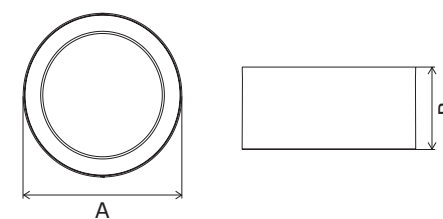

Model	Voltage	Power	DIM Lumen (±5%)			
			3000K	4000K	5000K	5700K
UP-DL52-8W	AC200-240V	8W	672	744	680	720
UP-DL52-12W	AC200-240V	12W	996	1140	1056	1068
UP-DL52-15W	AC200-240V	15W	1200	1380	1260	1275
UP-DL52-18W	AC200-240V	18W	1584	1782	1620	1746

Model	Dimension(mm)		Product size (mm)	Net weight (kg)	Carton size (mm)	Q'ty/CTN (pcs)
	A	B				
UP-DL52-8W	Ø100	60	Ø100x60	0.35	675x410x190	30
UP-DL52-12W	Ø150	68	Ø150x68	0.69	565x380x400	24
UP-DL52-15W	Ø150	68	Ø150x68	0.69	565x380x400	24
UP-DL52-18W	Ø170	68	Ø170x68	0.86	625x420x360	24

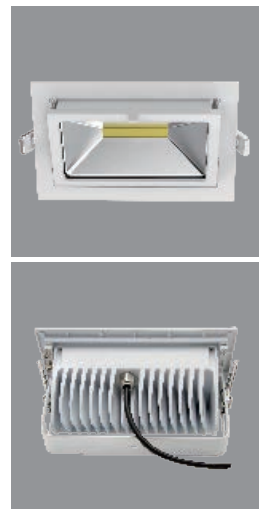

RD01



RD01-B



UP-RD01 / RD01-B

Up-shine COB downlight is unique designed with reflector and COB high power LED chip.

IP65 waterproof designed for various applications, especially for damp location.

Aluminium profile provides excellent thermal dissipation.

Isolated external driver solution achieves stable working performance.

Application: Suitable for commercial and residential applications like office, supermarket, shop, school, hotel, restaurant, workshop, warehouse, home etc.

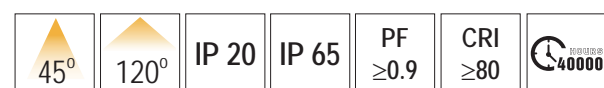
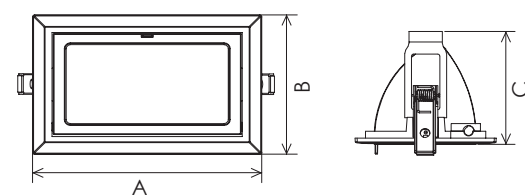

Model	Voltage	Power	Non-DIM Lumen (±5%)			
			3000K	4000K	5000K	5700K
UP-RD01-35W	AC100-240V	35W	2800	3000	3050	2950
UP-RD01-45W	AC100-240V	45W	3550	3750	3850	3700
UP-RD01-B-35W	AC100-240V	35W	2700	2750	2800	2750
UP-RD01-B-45W	AC100-240V	45W	3400	3450	3500	3450

Model	Dimension(mm)			Product size (mm)	Cut out (mm)	Net weight (kg)	Carton size (mm)	Q'ty/CTN (pcs)
	A	B	C					
UP-RD01	235	145	117.4	235x145x117.4	220x130	2.3	610x320x330	6
UP-RD01-B	235	145	117.4	235x145x117.4	220x130	2.3	610x320x330	6

UP-RD01-C

SMD Rectangular downlight achieves high lumen output, 120° wide beam angle.

Aluminium profile provides excellent thermal dissipation.

External driver solution achieves stable working performance and easy maintenance.

Tilt head provides various lighting direction for different applications. Widely used for different commercial lighting situation.

It is designed for general lighting applications in office, supermarket, shop, school, hotel, etc. It is also widely used for public areas, such as stairway, lobby, reception, corridors etc.

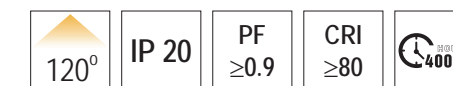
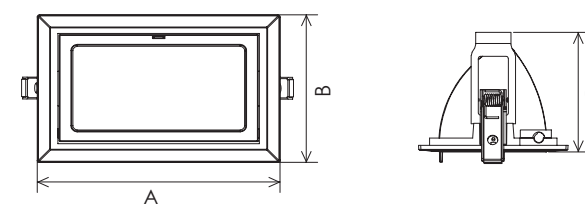

Model	Voltage	Power	Non-DIM Lumen (±5%)			
			3000K	4000K	5000K	5700K
UP-RD01-C-40W	AC200-240V	40W	3500	3800	3900	3950
UP-RD01-C-60W	AC200-240V	60W	5300	5350	5400	5450

Model	Dimension(mm)			Product size (mm)	Cut out (mm)	Net weight (kg)	Carton size (mm)	Q'ty/CTN (pcs)
	A	B	C					
UP-RD01-C	246	156	143.5	246x156x143.5	225x130	2.47	600x290x415	6



UP-DL31

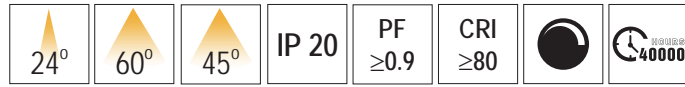
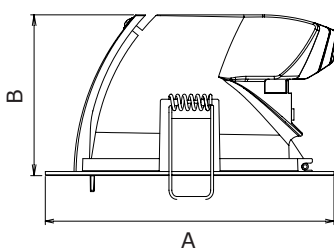

Model	Voltage	Power	Non-DIM Lumen (±5%)				DIM Lumen (±5%)			
			3000K	4000K	5000K	5700K	3000K	4000K	5000K	5700K
UP-DL31-2.5-13W	AC100-240V AC200-240V	13W	850	890	855	945	810	845	790	940
UP-DL31-6-18W	AC100-240V AC200-240V	18W	1300	1350	1530	1500	1280	1330	1510	1470
UP-DL31-6-25W	AC100-240V AC200-240V	25W	2350	2450	2550	2500	2250	2350	2400	2375
UP-DL31-6-35W	AC100-240V AC200-240V	35W	2500	2595	2690	2715	2555	2485	2730	2645

Model	Dimension(mm)		Product size (mm)	Cut out (mm)	Net weight (kg)	Carton size (mm)	Q'ty/CTN (pcs)
	A	B					
UP-DL31-2.5	Ø96	67	Ø96x67	Ø85-88	0.47	500x440x250	24
UP-DL31-6	Ø180	100	Ø180x100	Ø165-170	1.41	660x445x260	12

UP-DL77

Up-shine COB downlight is unique designed with reflector and Citizen COB high power LED chip. ADC12 die-casting aluminium profile provides excellent thermal dissipation.

Adjustable lighting direction provides all possible lighting effects. Isolated driver solution both in dimmable and non-dimmable version achieves great dimming compatibility with worldwide brand dimmers.

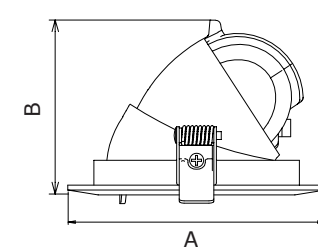
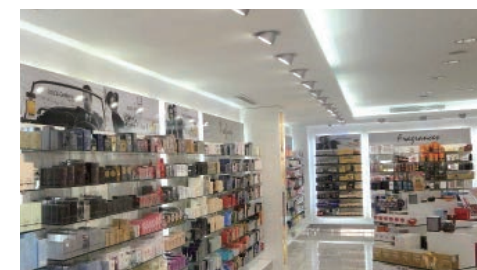

Model	Voltage	Power	Non-DIM Lumen (±5%)				DIM Lumen (±5%)			
			2700K	3000K	4000K	5000K	2700K	3000K	4000K	5000K
UP-DL77-2.5-10W	AC200-240V	10W	720	750	800	780	700	730	770	750
UP-DL77-4-15W	AC200-240V	15W	1125	1150	1230	1290	1060	1090	1150	1230
UP-DL77-4-20W	AC200-240V	20W	1900	1950	2040	2100	1800	1840	1920	1960
UP-DL77-6-35W	AC200-240V	35W	3250	3400	3500	3550	3150	3250	3400	3450
UP-DL77-6-45W	AC200-240V	45W	4000	4100	4150	4350	3900	4000	4100	4200

Model	Dimension(mm)		Product size (mm)	Cut out (mm)	Net weight (kg)	Carton size (mm)	Q'ty/CTN (pcs)
	A	B					
UP-DL77-2.5	Ø96	68	Ø96x68	Ø85-90	0.25	435x330x290	36
UP-DL77-4	Ø145	102	Ø145x102	Ø120-130	0.55	500x340x410	18
UP-DL77-6	Ø180	128.5	Ø180x128.5	Ø165-170	1.15	615x415x320	12

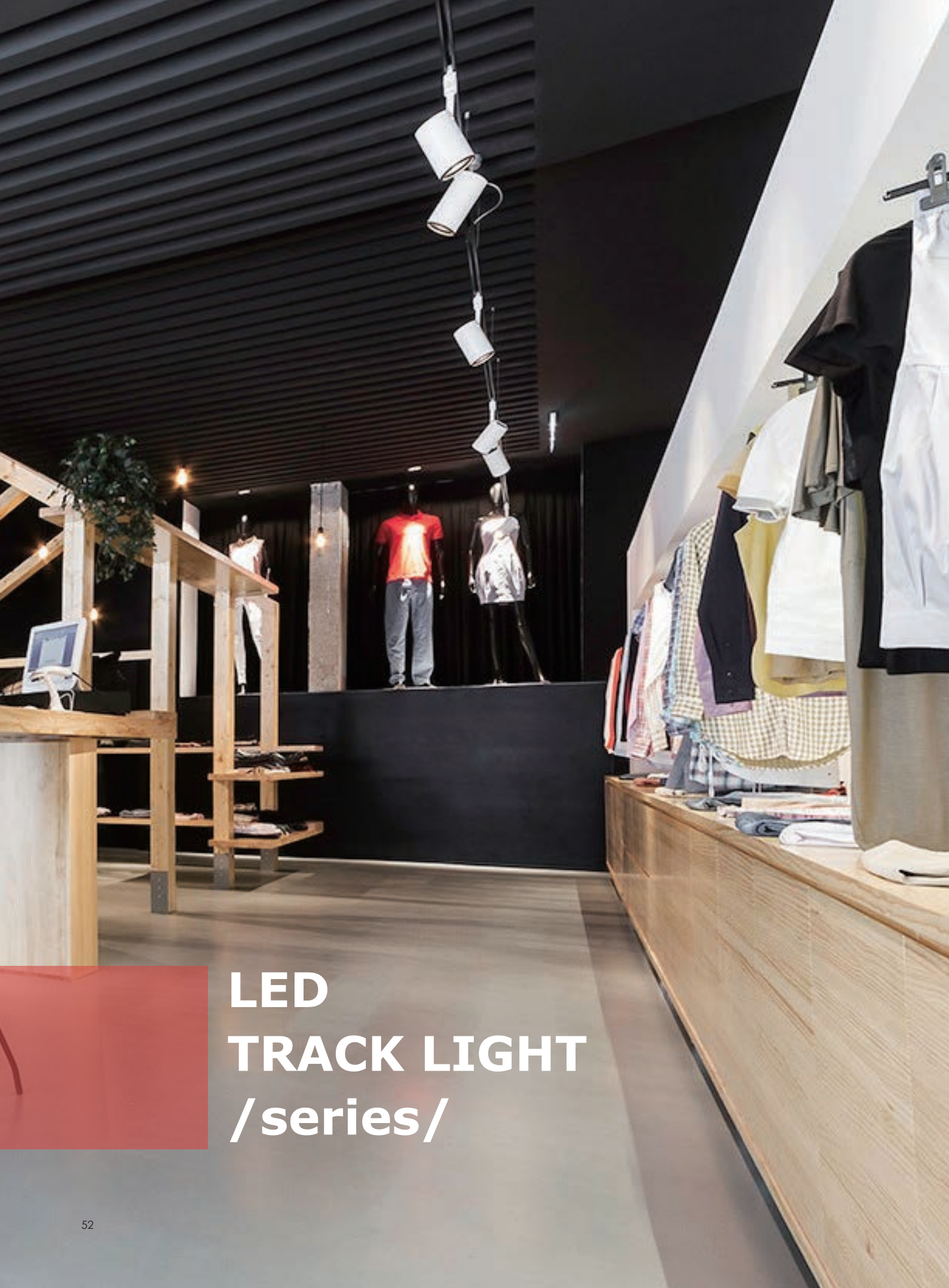

LED TRACK LIGHT /series/



UP-TL02

Up-shine track light adopts High CRI COB LEDs with excellent color rendering index to increase the color fidelity of the target illuminated object.

Providing excellent heat dissipation, even light output without glare & dark spot.

Adjustable lighting orientation with 360 degree in horizontal direction and 180 in vertical direction. 1-circuit adapter, 3-circuit adapter are all available.

Application: It is suitable for supermarket, specialty store, show window, exhibition hall, focus lighting, decorative and background lighting, where attention is focused on subjects to emphasize special visual points.

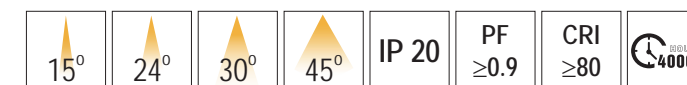
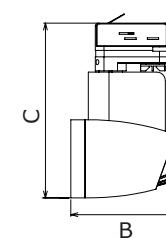
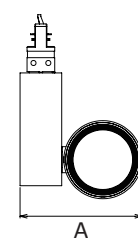

Model	Voltage	Power	Non-DIM Lumen (±5%)			
			2700K	3000K	4000K	5000K
UP-TL02-12W	AC100-240V	12W	820	910	970	960
UP-TL02-25W	AC100-240V	25W	1870	1910	2160	2140
UP-TL02-35W	AC100-240V	35W	2430	2590	2950	2920
UP-TL02-45W	AC100-240V	45W	3130	3450	3590	3700

Model	Dimension(mm)			Product size (mm)	Net weight (kg)	Carton size (mm)	Q'ty/CTN (pcs)
	A	B	C				
UP-TL02-12W	126.5	89	220	126.5x89x220	0.7	540x495x245	12
UP-TL02-25W	141	121	201	141x121x201	1.17	590x580x260	12
UP-TL02-35W	161	110	234	161x110x234	1.3	560x405x285	8
UP-TL02-45W	161	110	234	161x110x234	1.3	560x405x285	8

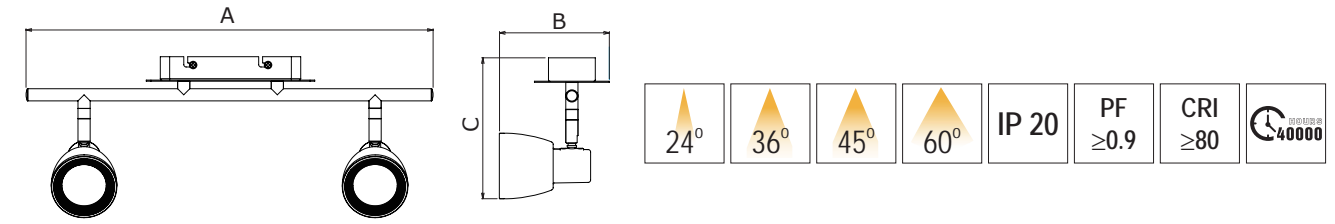
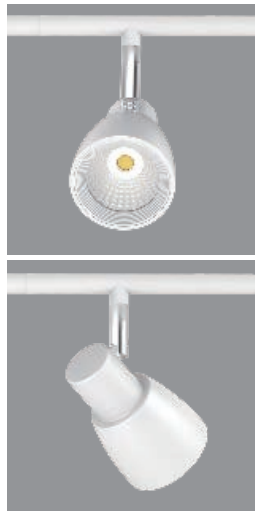

UP-TL13

Up-shine ceiling spotlight adopts die-casting ADC12 with excellent heat dissipation. CRI80 and high efficient COB led chip to assure high center luminous intensity. It is designed with high transmittance glass, maximum utilization of light output. Adjustable lighting orientation with 350 degree in horizontal direction and 35 in vertical direction provided. Lamp with surface mounted installation, easy to install. It is suitable for supermarket, specialty store, show window, exhibition hall; used as focus lighting, decorative and background lighting.

Model	Voltage	Power	Non-DIM Lumen (±5%)				DIM Lumen (±5%)			
			2700K	3000K	4000K	5000K	2700K	3000K	4000K	5000K
UP-TL13-10W UP-TL13B-10W	AC100-240V AC200-240V	10W	750	760	800	780	690	700	740	720
UP-TL13-20W UP-TL13B-20W	AC100-240V AC200-240V	20W	1500	1540	1600	1560	1365	1420	1470	1435
UP-TL13-30W UP-TL13B-30W	AC100-240V AC200-240V	30W	2250	2300	2400	2350	2070	2115	2200	2160

Model	Dimension(mm)			Product size (mm)	Net weight (kg)	Carton size (mm)	Q'ty/CTN (pcs)
	A	B	C				
UP-TL13-10W	204	117.5	148	204x117.5x148	0.7	475x350x400	12
UP-TL13-20W	449	117.5	148	449x117.5x148	1	490x350x400	6
UP-TL13-30W	774	117.5	148	774x117.5x148	1.3	815x350x400	6
UP-TL13B-10W	Ø80		161	Ø80x161(Round)	0.32	423x383x496	24
UP-TL13B-20W	Ø240		161	Ø240x161(Round)	0.93	555x555x490	12
UP-TL13B-30W	Ø240		161	Ø240x161(Round)	1.16	555x555x490	12

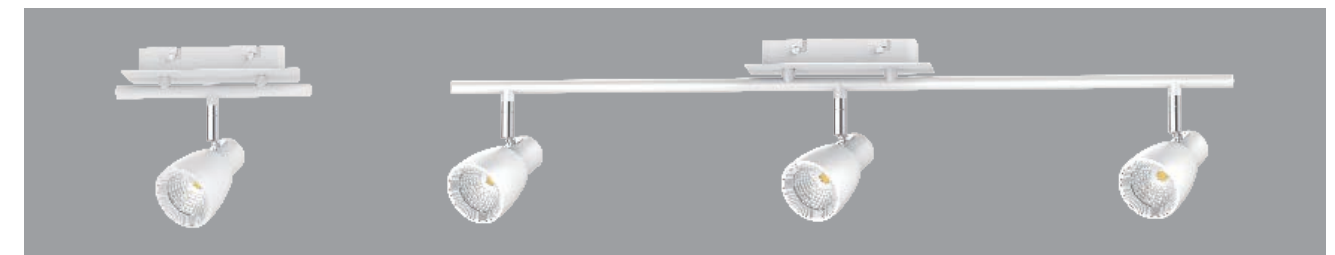
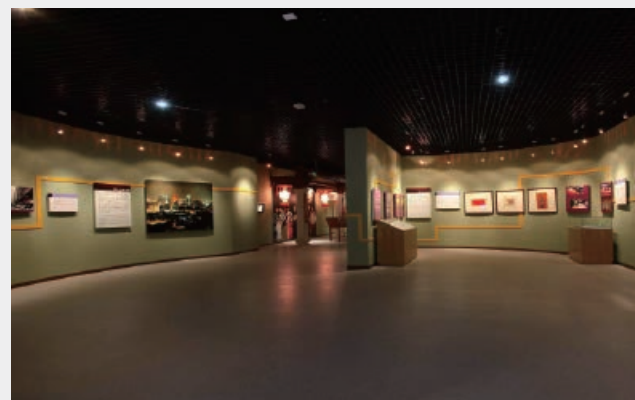



UP-TL15

Up-shine multi head track light adopts COB LEDs with excellent color rendering index to increase the color fidelity of the target illuminated object.

Surface mount or recessed installation provided for various applications.

Aluminum body provides excellent heat dissipation, even light output without glare & dark spot.

Adjustable lighting orientation with 360 degree in horizontal direction and 90 degree in vertical direction provided.

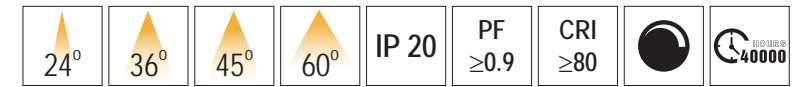
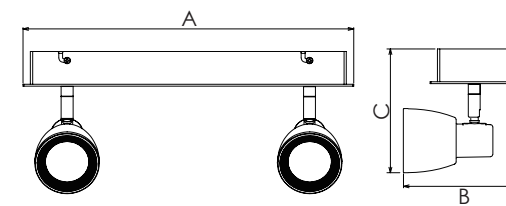

Model	Voltage	Power	Non-DIM Lumen (±5%)				DIM Lumen (±5%)			
			2700K	3000K	4000K	5000K	2700K	3000K	4000K	5000K
UP-TL15-10W	AC100-240V AC200-240V	10W	750	760	800	780	700	725	750	730
UP-TL15-20W	AC100-240V AC200-240V	20W	1500	1540	1600	1560	1400	1450	1500	1360
UP-TL15-30W	AC100-240V AC200-240V	30W	2250	2300	2400	2350	2120	2150	2250	2210
UP-TL15-40W	AC100-240V AC200-240V	40W	2950	3050	3210	3120	2800	3050	2950	2920

Model	Dimension(mm)			Product size (mm)	Net weight (kg)	Carton size (mm)	Q'ty/CTN (pcs)
	A	B	C				
UP-TL15-10W	126	96	132	126x96x132	0.5	545x370x450	18
UP-TL15-20W	380	126	132	380x126x132	1.2	585x435x370	8
UP-TL15-30W	610	126	132	610x126x132	1.7	665x440x370	6
UP-TL15-40W	310	280	132	310x280x132	2.1	670x335x370	4

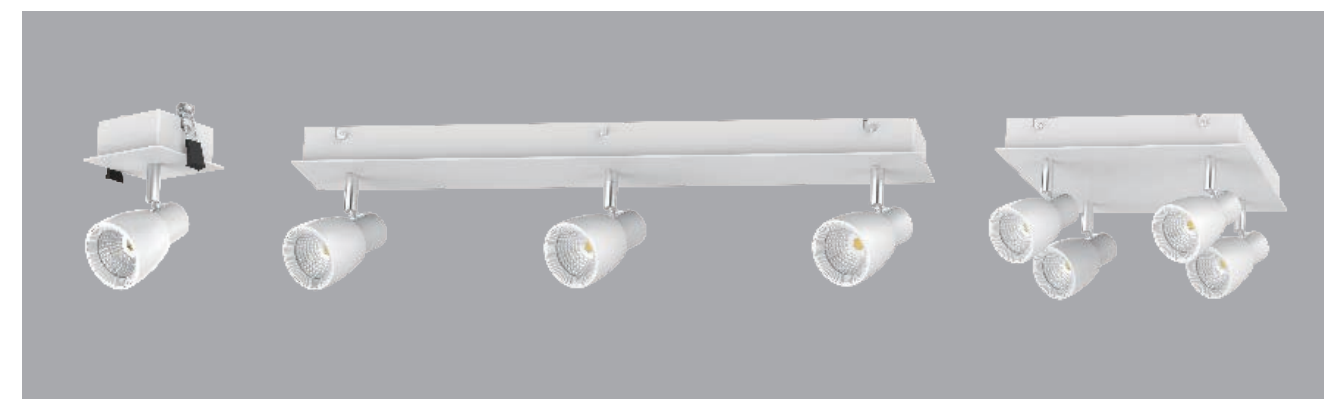



UP-TL04-B

Surface mounted or recessed install with kits provided.

AC200-240V wiring, built in constant current driver.

High CRI COB LED chip, 90lm/W.

Available 1/2/3/4 head for one luminaries.

Adjustable lighting orientation.

Application: It is suitable for supermarket, specialty store, show window, exhibition hall, focus lighting, decorative and background lighting, where attention is focused on subjects to emphasize special visual points.

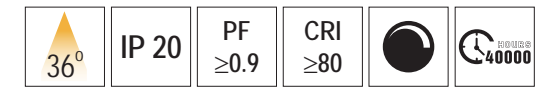
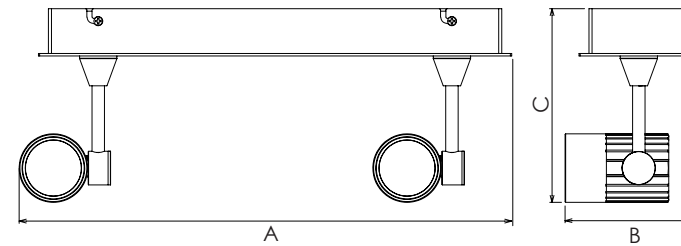

Model	Voltage	Power	DIM Lumen (±5%)	
			3000K	5000K
UP-TL04-10W-B	AC200-240V	10W	870	920
UP-TL04-2x10W-B	AC200-240V	2x10W	1740	1840
UP-TL04-3x10W-B	AC200-240V	3x10W	2610	2760
UP-TL04-4x10W-B	AC200-240V	4x10W	3480	3680

Model	Dimension(mm)			Product size (mm)	Net weight (kg)	Carton size (mm)	Q'ty/CTN (pcs)
	A	B	C				
UP-TL04-10W-B	111	107	156	111x107x156	0.5	775x405x325	20
UP-TL04-2x10W-B	395	107	156	395x107x156	1.2	890x405x325	8
UP-TL04-3x10W-B	625	107	156	625x107x156	1.8	685x405x475	6
UP-TL04-4x10W-B (Rectangle)	855	107	156	855x107x156	2.4	915x405x325	4
UP-TL04-4x10W-B (Square)	295	291	156	295x291x156	2.1	690x405x360	4





UP-TL16

Up-shine patent mini track lights with high CRI COB led chip to enhance color fidelity target illumination object.

Adjustable lighting orientation with 360 degree in horizontal direction and 180 in vertical direction provided.

1-circuit adapter, 3-circuit adapter are all available.

With easy replacement of power deign, both non-dimmable and triac dimmable can be available, triac dimmable can be compatible with global brand dimmer.

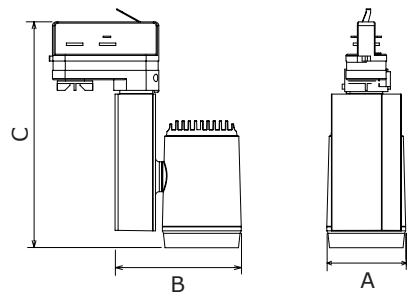

Model	Voltage	Power	Non-DIM Lumen (±5%)				DIM Lumen (±5%)			
			2700K	3000K	4000K	5000K	2700K	3000K	4000K	5000K
UP-TL16-12W	AC100-240V AC200-240V	12W	800	840	860	900	760	790	800	850

Model	Dimension(mm)			Product size (mm)	Net weight (kg)	Carton size (mm)	Q'ty/CTN (pcs)
	A	B	C				
UP-TL16-12W	62	100	182	62x100x182	0.46	480x580x330	20



UP-TL17

Up-shine track light adopts COB led chip.

AL6063 Aluminum profile provides excellent thermal dissipation.

Isolated driver solution achieves stable working performance version achieves stable working performance.

Advanced zooming technology

Application: Suitable for commercial and residential applications like office, supermarket, shop, school, hotel, restaurant, workshop, warehouse, home etc.

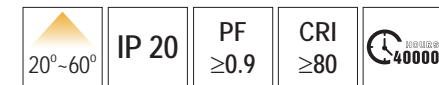
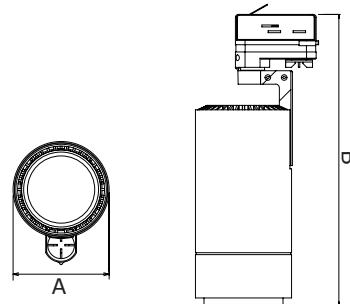

Model	Voltage	Power	Non-DIM Lumen (±5%)			
			2700K	3000K	4000K	5000K
UP-TL17A-35W	AC220-240V	35W	2000~3100	2040~3020	2340~3450	2200~3300

Model	Dimension(mm)		Product size (mm)	Net weight (kg)	Carton size (mm)	Q'ty/CTN (pcs)
	A	B				
UP-TL17A-35W	Ø100	301	Ø100x301	1.5	365x310x255	6



UP-TL09

Up-shine track light adopts High CRI COB LEDs with excellent color rendering index to increase the color fidelity of the target illuminated object.

Providing excellent heat dissipation, even light output without glare & dark spot.

Adjustable lighting orientation with 360 degree in horizontal direction and 300 degree in vertical direction. 1-circuit adapter, 3-circuit adapter are all available.

Application: It is suitable for supermarket, specialty store, show window, exhibition hall, focus lighting, decorative and background lighting, where attention is focused on subjects to emphasize special visual points.

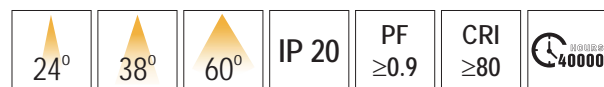
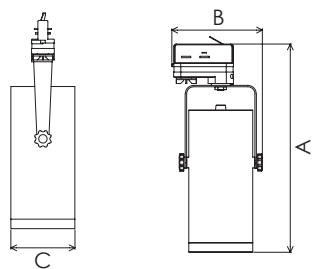
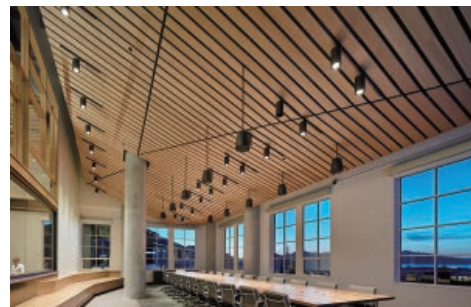

Model	Voltage	Power	Non-DIM Lumen (±5%)			
			3000K	4000K	5000K	5700K
UP-TL09-35W	AC100-240V	35W	2650	2730	2780	2820

Model	Dimension(mm)			Product size (mm)	Net weight (kg)	Carton size (mm)	Q'ty/CTN (pcs)
	A	B	C				
UP-TL09-35W	290	127	90	290x127x90	1.2	590x255x340	12



UP-TL01

Up-shine track light adopts High CRI COB with excellent color rendering index to increase the color fidelity of the target illuminated object.

Providing excellent heat dissipation, even light output without glare & dark spot.

Adjustable lighting orientation with 360 degree in horizontal direction and 180 in vertical direction provided.

1-circuit adapter, 3-circuit adapter offered for wide choice.

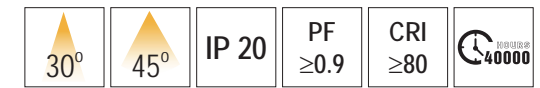
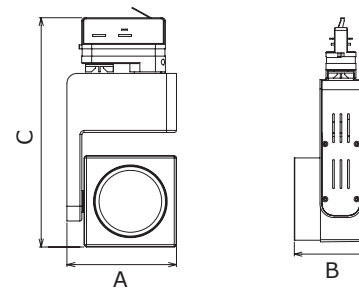

Model	Voltage	Power	Non-DIM Lumen (±5%)			
			2700K	3000K	4000K	5000K
UP-TL01-25W	AC100-240V	25W	1520	1600	1750	1770

Model	Dimension(mm)			Product size (mm)	Net weight (kg)	Carton size (mm)	Q'ty/CTN (pcs)
	A	B	C				
UP-TL01-25W	110	81	233	110x81x233	1.0	590x580x260	12



UP-TL04

Up-shine track light adopts High CRI LEDs with excellent color rendering index to increase the color fidelity of the target illuminated object.

Providing excellent heat dissipation, even light output without glare & dark spot.

Application: It is suitable for supermarket, specialty store, show window, exhibition hall, focus lighting, decorative and background lighting, where attention is focused on subjects to emphasize special visual points.

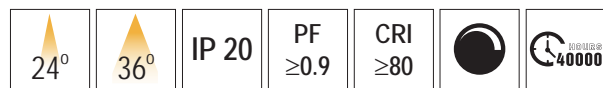
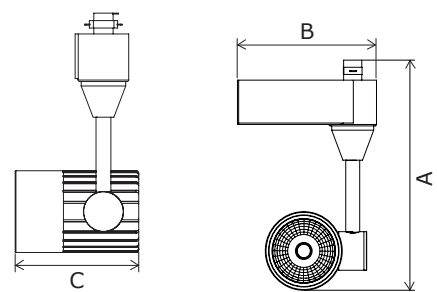

Model	Voltage	Power	DIM Lumen (±5%)			
			2700K	3000K	4000K	5000K
UP-TL04-10W	AC200-240V	10W	770	810	860	860

Model	Dimension(mm)			Product size (mm)	Net weight (kg)	Carton size (mm)	Q'ty/CTN (pcs)
	A	B	C				
UP-TL04-10W	162	102	85	162x102x85	0.31	580x380x365	30



UP-TL14

Up-shine ceiling spotlight adopts die-casting ADC12 with excellent heat dissipation.

CRI80 and high efficient COB led chip to assure that high center luminous intensity.

It is designed with high transmittance glass, maximum utilization of light output.

Adjustable lighting orientation with 350 degree in horizontal direction and 35 in vertical direction provided.

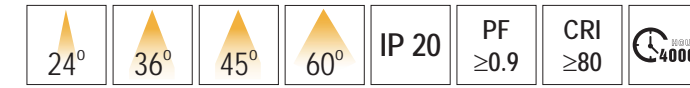
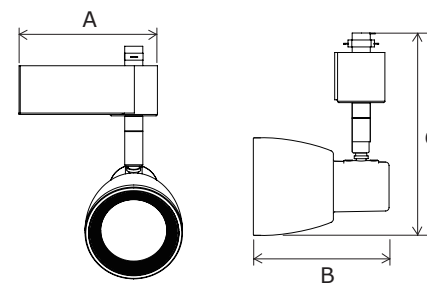

Model	Voltage	Power	Non-DIM Lumen (±5%)			
			2700K	3000K	4000K	5000K
UP-TL14-10W	AC100-240V	10W	750	760	800	780

Model	Dimension(mm)			Product size (mm)	Net weight (kg)	Carton size (mm)	Q'ty/CTN (pcs)
	A	B	C				
UP-TL14-10W	102	97.5	145	102x97.5x145	0.3	485x340x385	36

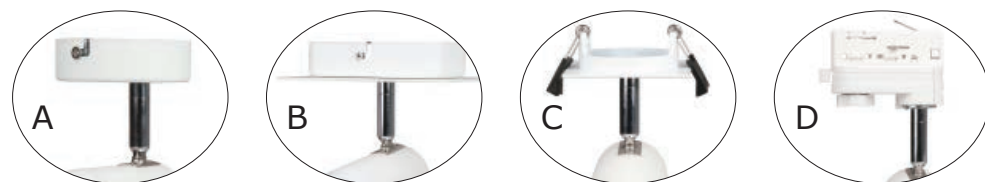
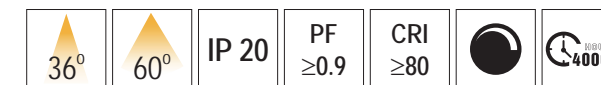
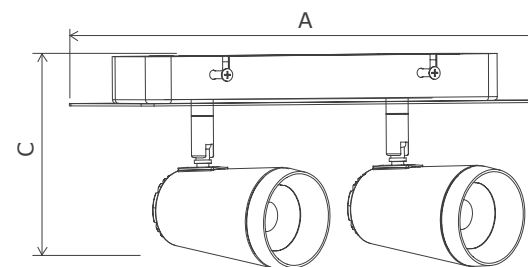

UP-TL19

Up-shine ceiling spotlight adopts die-casting ADC12 with excellent heat dissipation. CRI80 and high efficient COB led chip to assure that high center luminous intensity. It is designed with high transmittance optical lens, maximum utilization of light output. Adjustable lighting orientation with 340 degree in horizontal direction and 0-90 degree in vertical direction. Dimmable available, compatible with a wide range of recommended Triac dimmers. Lamp with surface mounted, track adaptor and recessed installations, can meet different demands and easy to install.

Application: It is suitable for supermarket, specialty store, show window, exhibition hall; focus lighting, decorative and background lighting, where attention is focused on subjects to emphasize special visual points.

Model	Voltage	Power	Non-DIM Lumen (±5%)				DIM Lumen (±5%)			
			2700K	3000K	4000K	5000K	2700K	3000K	4000K	5000K
UP-TL19A-10W	AC100-240V AC200-240V	10W	920	990	1040	1050	950	955	1010	1055
UP-TL19B-10W										
UP-TL19C-10W										
UP-TL19D-10W										
UP-TL19A-20W	AC100-240V AC200-240V	20W	1840	1980	2080	2100	1900	1910	2020	2110
UP-TL19B-20W										
UP-TL19A-30W	AC100-240V AC200-240V	30W	2760	2970	3120	3150	2850	2865	3030	3165
UP-TL19B-30W										

Model	Dimension(mm)			Product size (mm)	Net weight (kg)	Carton size (mm)	Q'ty/CTN (pcs)
	A	B	C				
UP-TL19A-10W	Ø80		158	Ø80x158	0.28	415x385x490	24
UP-TL19A-20W	Ø240		158	Ø240x158	0.84	555x555x490	12
UP-TL19A-30W	Ø240		158	Ø240x158	1.02	555x555x490	12
UP-TL19B-10W	140	80	160	140x80x160	0.48	415x385x490	24
UP-TL19B-20W	250	80	160	250x80x160	0.9	645x315x335	12
UP-TL19B-30W	370	80	160	370x80x160	1.02	555x555x490	12
UP-TL19C-10W	78	78	167	78x78x167	0.28	415x385x490	24
UP-TL19D-10W	85	32	175	85x32x175	0.28	295x275x580	24

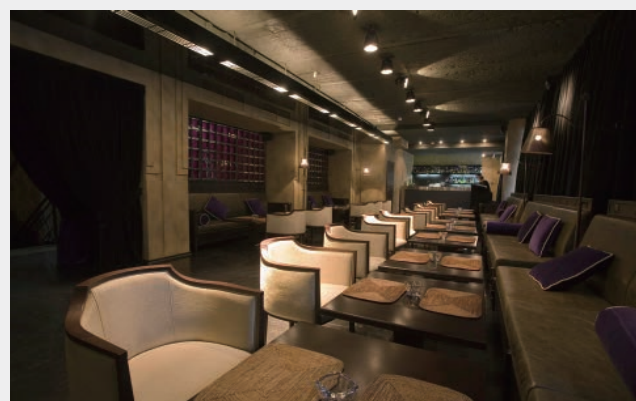

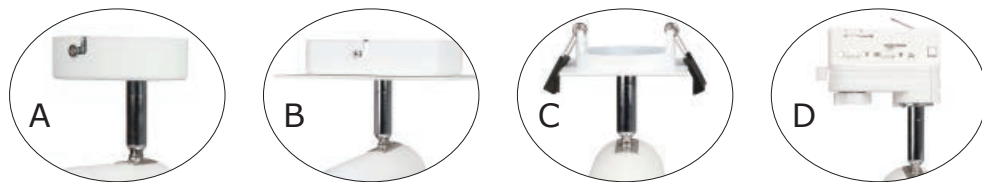
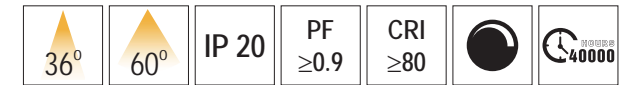
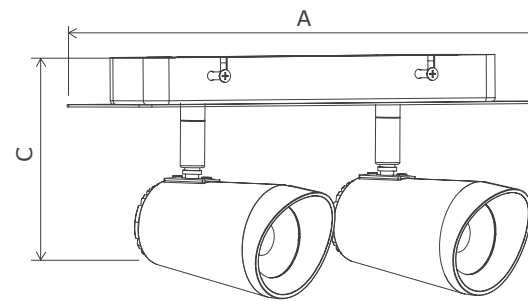

UP-TL20

Up-shine ceiling spotlight adopts die-casting ADC12 with excellent heat dissipation. CRI80 and high efficient COB led chip to assure that high center luminous intensity. It is designed with high transmittance optical lens, maximum utilization of light output. Adjustable lighting orientation with 340 degree in horizontal direction and 0-90 degree in vertical direction. Dimmable available, compatible with a wide range of recommended Triac dimmers. Lamp with surface mounted, track adaptor and recessed installations, can meet different demands and easy to install.

Application: It is suitable for supermarket, specialty store, show window, exhibition hall; focus lighting, decorative and background lighting, where attention is focused on subjects to emphasize special visual points.

Model	Voltage	Power	Non-DIM Lumen (±5%)				DIM Lumen (±5%)			
			2700K	3000K	4000K	5000K	2700K	3000K	4000K	5000K
UP-TL20A-10W UP-TL20B-10W UP-TL20C-10W UP-TL20D-10W	AC100-240V AC200-240V	10W	920	990	1040	1050	950	955	1010	1050
UP-TL20A-20W UP-TL20B-20W	AC100-240V AC200-240V	20W	1840	1980	2080	2100	1900	1910	2020	2110
UP-TL20A-30W UP-TL20B-30W	AC100-240V AC200-240V	30W	2760	2970	3120	3150	2850	2865	3030	3165

Model	Dimension(mm)			Product size (mm)	Net weight (kg)	Carton size (mm)	Q'ty/CTN (pcs)
	A	B	C				
UP-TL20A-10W	Ø80	155		Ø80x155	0.28	415x385x490	24
UP-TL20A-20W	Ø240	155		Ø240x155	0.84	555x555x490	12
UP-TL20A-30W	Ø240	155		Ø240x155	1.02	555x555x490	12
UP-TL20B-10W	140	80	157	140x80x157	0.48	415x385x490	24
UP-TL20B-20W	250	80	157	250x80x157	0.9	645x315x335	12
UP-TL20B-30W	370	80	157	370x80x157	1.28	455x415x490	12
UP-TL20C-10W	78	78	165	78x78x165	0.28	415x385x490	24
UP-TL20D-10W	85	32	180	75x32x180	0.28	295x275x580	24



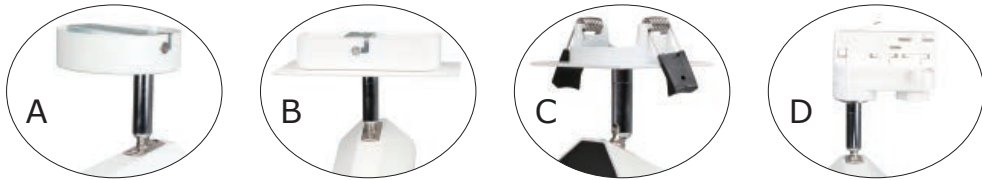
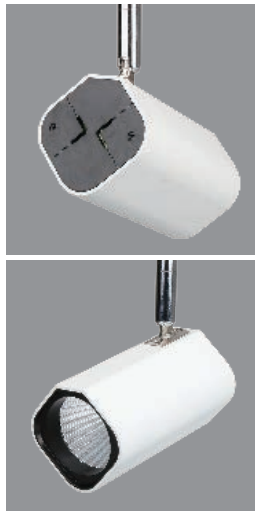

UP-TL21

To gaze is to look steadily and intently at that which excites admiration, curiosity or interest; to gaze with eyes wide open, as from surprise, wonder, alarm, stupidity; to gaze unbelievably or rudely.

The newly developed T-Gazer track light looks like a Gazer on the track; it is designed in combination of square and circular, they are masterly joined together to demonstrate behavioral philosophies of oriental, this design is clearcut but not abrupt, soft but not monotonous, perfectly integrated into different lighting applications. With high light efficiency, deep cylinder design for light outlet makes the light softer and cozier. Modularization design facilitates replacing universal head connection elements, which realizes diversified installation ways in one lamp. Dimmable available, compatible with a wide range of recommended Triac dimmers.

Application: It is suitable for supermarket, specialty store, show window, exhibition hall; focus lighting, decorative and background lighting, where attention is focused on subjects to emphasize special visual points.

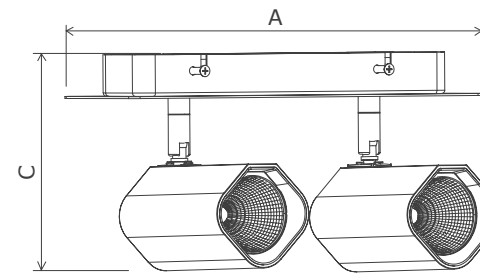
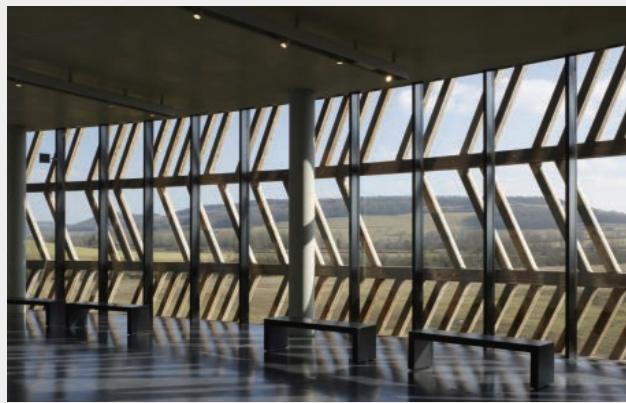

Model	Voltage	Power	Non-DIM Lumen (±5%)				DIM Lumen (±5%)			
			2700K	3000K	4000K	5000K	2700K	3000K	4000K	5000K
UP-TL21A-10W UP-TL21B-10W UP-TL21C-10W UP-TL21D-10W	AC100-240V AC200-240V	10W	670	770	780	805	635	670	720	750
UP-TL21A-20W UP-TL21B-20W	AC100-240V AC200-240V	20W	1340	1540	1560	1610	1270	1340	1440	1500
UP-TL21A-30W UP-TL21B-30W	AC100-240V AC200-240V	30W	2010	2310	2340	2415	1905	2010	2160	2250

Model	Dimension(mm)			Product size (mm)	Net weight (kg)	Carton size (mm)	Q'ty/CTN (pcs)
	A	B	C				
UP-TL21A-10W	Ø80		175	Ø80x175	0.28	415x385x490	24
UP-TL21A-20W	Ø240		175	Ø240x175	0.84	555x555x490	12
UP-TL21A-30W	Ø240		175	Ø240x175	1.02	555x555x490	12
UP-TL21B-10W	140	80	177	140x80x177	0.52	423x383x480	24
UP-TL21B-20W	250	80	177	250x80x177	1.3	645x315x335	12
UP-TL21B-30W	370	80	176	370x80x176	2.05	455x415x490	12
UP-TL21C-10W	78	78	179	78x78x179	0.32	415x385x490	24
UP-TL21D-10W	85	32	205	85x32x205	0.32	295x275x580	24





**LED
PANEL LIGHT
/series/**

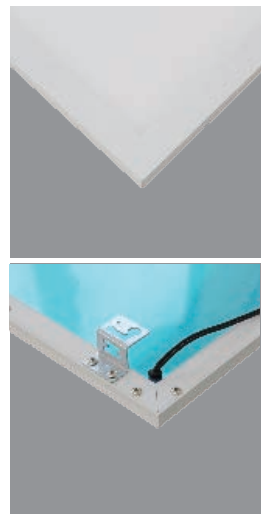

**Waterproof Panel Light
UP-PL3030/6060-U**

Up-shine waterproof panel is a complementary for the existing panel version, normally used to replace grid lamp in damp locations.

IP54 waterproof structural design, high lumen SMD LED chip and external driver in top branded component make it competitive.

The ultra slim profile fits seamlessly into any workplace. It is available in various installation ways: embedded into ceiling, suspended with hanging wires, surface mounted in a concrete ceiling by using surface mounting frame.

Application: Ideally used for various commercial and residential lighting applications, especially for damp location.

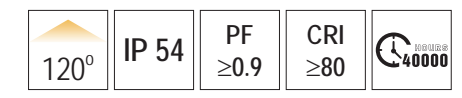
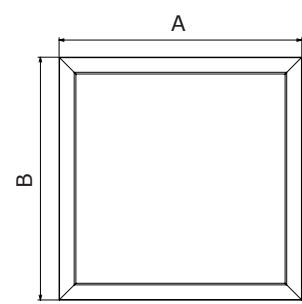

Model	Voltage	Power	Non-DIM Lumen (±5%)			
			3000K	4000K	5000K	5700K
UP-PL3030-18W-U	AC100-240V	18W	1220	1270	1350	1300
UP-PL6060-45W-U	AC100-240V	45W	3020	3310	3400	3240

Model	Dimension(mm)			Product size (mm)	Cut out (mm)	Net weight (kg)	Carton size (mm)	Q'ty/CTN (pcs)
	A	B	C					
UP-PL3030-U	295	295	12	295x295x12	300x300	1.1	355x330x420	5
UP-PL6060-U	595	295	12	595x595x12	600x600	3.3	665x345x730	5

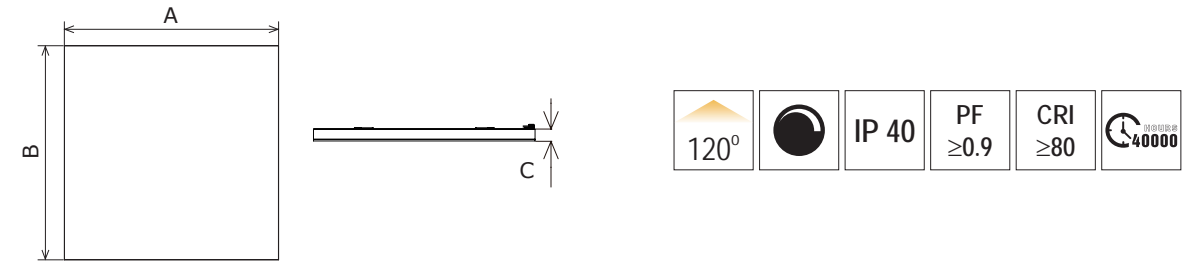
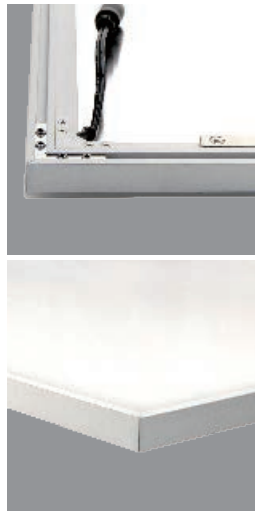

Frameless Panel Light

UP-PL3030/3060/6060/30120-P

Frameless panel is an improved version compared to regular panels.

They are of high lumen output, high CRI>80, top branded driver with stable working performance.

Dimmable version comes with triac dim, 0-10V dim, DALI dim, it shares great popularity by perfect dimming range and great compatibility with worldwide dimmers.

The Frameless structural design makes it special and elegant. 5mm thickness diffuser with extremely even light output provides high quality lighting effect.

Application: Widely used for various commercial lighting and residential lighting applications, such as offices, shopping mall, hotel, restaurant, hospital, home lighting etc.

Model	Voltage	Power	Non-DIM Lumen (±5%)				DIM Lumen (±5%)			
			3000K	4000K	5000K	5700K	3000K	4000K	5000K	5700K
UP-PL3030-18W-P	AC100-240V AC200-240V	18W	1250	1320	1300	1270	1200	1250	1170	1150
UP-PL3060-36W-P	AC100-240V	36W	2700	2800	2880	2900	—	—	—	—
UP-PL6060-36W-P	AC100-240V	36W	2700	2800	2880	2900	—	—	—	—
UP-PL6060-45W-P	AC100-240V AC200-240V	45W	3700	3800	3850	3950	3550	3600	3680	3750
UP-PL30120-45W-P	AC100-240V AC200-240V	45W	3750	3820	3870	3910	3540	3630	3690	3750
UP-PLA1-45W-P	AC100-240V	45W	3500	3600	3700	3800	—	—	—	—
UP-PLA2-36W-P	AC100-240V	36W	—	—	—	2556	—	—	—	—
UP-PLA4-18W-P	AC100-240V	18W	1400	1450	1500	1550	—	—	—	—

Model	Dimension (mm)			Product size (mm)	Cut out (mm)	Net weight (kg)	Carton size (mm)	Q'ty/CTN (pcs)
	A	B	C					
UP-PL3030-P	295	295	16	295x295x16	300x300	1.5	355x255x420	5
UP-PL3060-P	595	295	16	595x295x16	600x300	2.6	760x210x370	4
UP-PL6060-P	595	595	16	595x595x16	600x600	5.1	665x210x730	4
UP-PL30120-P	1195	295	16	1195x295x16	1200x300	5.1	1360x210x370	4
UP-PLA1-P	840	595	16	840x595x16	845x600	7.2	960x210x665	4
UP-PLA2-P	420	594	16.5	420x594x16.5	425x600	3.7	720x210x500	4
UP-PLA4-P	297	210	16	297x210x16	300x215	1.1	360x255x325	5

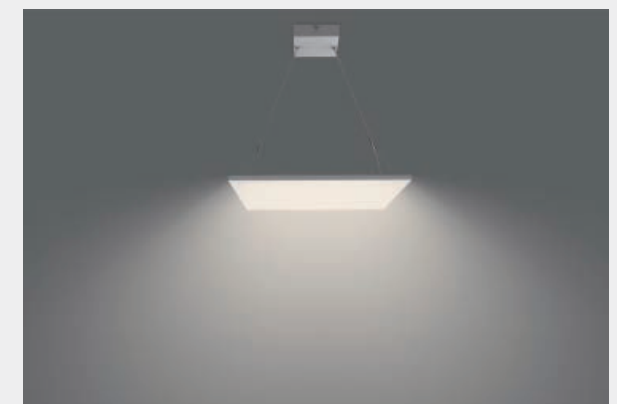

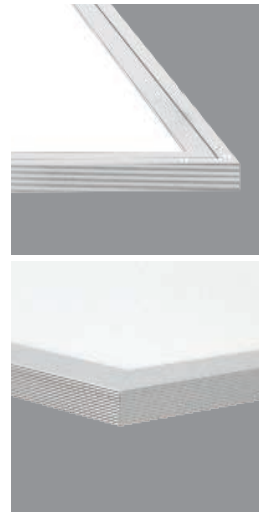

Light Effect

Up 30%



Down 70%

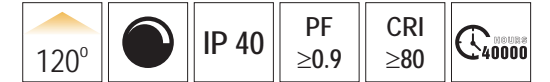
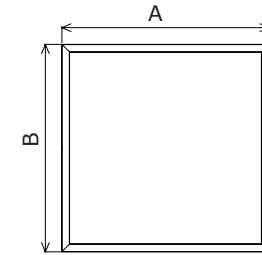

Double Side Emitting Panel Light UP-PL6060/30120/60120-L

Double-sided panel light is designed for special use with decorative effect. 70% light downward and 30% light upward, it is only suitable for suspended installations. Adopts high lumen SMD, CRI >80, top branded driver comes with dimmable function. High quality LGP creates extremely uniform light. It is an ideal choice for commercial and residential applications.

Model	Voltage	Power	Non-DIM Lumen (±5%)				DIM Lumen (±5%)			
			3000K	4000K	5000K	5700K	3000K	4000K	5000K	5700K
UP-PL6060-45W-L	AC100-240V AC200-240V	45W	2850	3000	3050	3100	2700	2750	2780	2800
UP-PL30120-45W-L	AC100-240V AC200-240V	45W	2850	3000	3050	3100	2700	2750	2780	2790
UP-PL60120-72W-L	AC100-240V	72W	4520	4650	4720	4770	—	—	—	—

Model	Dimension(mm)			Product size (mm)	Cut out (mm)	Net weight (kg)	Carton size (mm)	Q'ty/CTN (pcs)
	A	B	C					
UP-PL6060-L	595	595	9.12	595x595x9.12	600x600	4.5	975x345x665	5
UP-PL30120-L	1195	295	9.12	1195x295x9.12	1200x300	4.5	1575x345x390	5
UP-PL60120-L	1195	595	9.12	1195x595x9.12	1200x600	7.8	1575x145x690	2

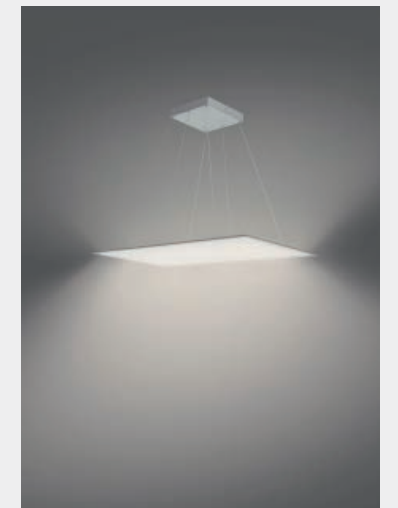
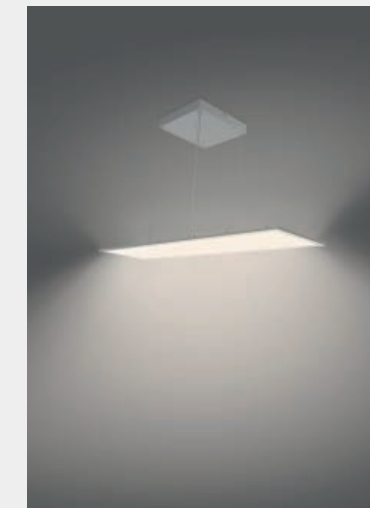
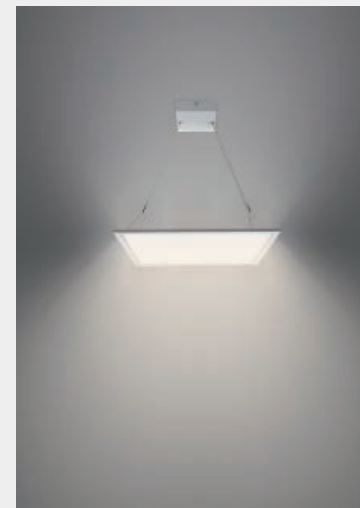

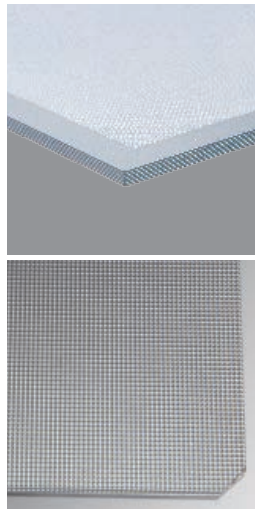

UGR<19 Panel Light

UP-PL6060/6262/30120/60120-G3

The unified glare rating (UGR) is a measure of the glare in a given environment, Glare is caused by a significant ratio of luminance between the task (that which is being looked at) and the glare source.

With a lower value of UGR, it will reduce discomfort glare.

Up-shine UGR<19 LED panel, a new tendency for high end market, adopts anti-glare diffuser, reduces glare by structural improvement.

It is unique designed with uniform light and high lumen output.

Dimmable as an alternative choice if you need.

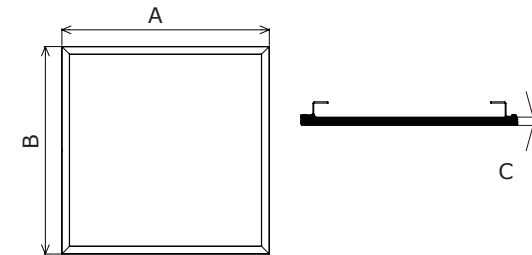

Model	Voltage	Power	Non-DIM Lumen (±5%)				DIM Lumen (±5%)			
			3000K	4000K	5000K	5700K	3000K	4000K	5000K	5700K
UP-PL6060-33W-G3	AC100-240V AC200-240V	33W	3200	3300	3350	3400	3050	3150	3200	3250
UP-PL6060-42W-G3	AC100-240V AC200-240V	42W	4100	4200	4270	4350	3950	4050	4120	4200
UP-PL6262-33W-G3	AC100-240V AC200-240V	33W	3200	3300	3350	3400	3050	3150	3200	3250
UP-PL30120-33W-G3	AC100-240V AC200-240V	33W	3200	3300	3350	3400	3050	3150	3200	3250
UP-PL30120-42W-G3	AC100-240V AC200-240V	42W	3800	3950	4050	4150	3650	3800	3900	4000
UP-PL60120-66W-G3	AC100-240V	66W	6000	6250	6300	6350	—	—	—	—

Model	Dimension(mm)			Product size (mm)	Cut out (mm)	Net weight (kg)	Carton size (mm)	Q'ty/CTN (pcs)
	A	B	C					
UP-PL6060-G3	595	595	10	595x595x10	600x600	4.2	665x345x730	5
UP-PL6262-G3	620	620	10	620x620x10	620x620	4.7	690x345x755	5
UP-PL30120-G3	1195	295	10	1195x295x10	1200x300	4.2	1330x345x395	5
UP-PL60120-G3	1195	595	10	1195x595x10	1200x600	7.5	1310x145x690	2

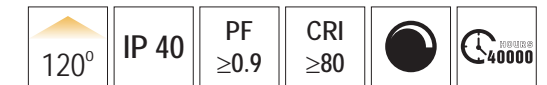
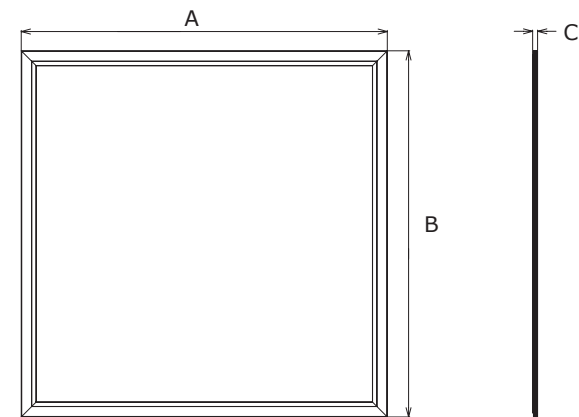

LED Panel Light

UP-PL30120/6060-AD

Up-shine led panel adopts high lumen SMD LED with CRI >80. Top branded driver comes with triac dim, 0-10V dim and DALI dim, it has perfect dimming range and shares great compatibility with worldwide famous brand dimmers.

The ultra slim profile fits seamlessly into any work place. It is available in various installation ways: embedded into ceiling, suspended with hanging wires, surface mounted in a concrete ceiling by using surface mounting frame.

Application: Office & school lighting: office room, meeting room, class room etc. Commercial lighting: shopping mall, super market, retailer shops etc. Other situations: hospital, laboratory, dust-free workshop etc.

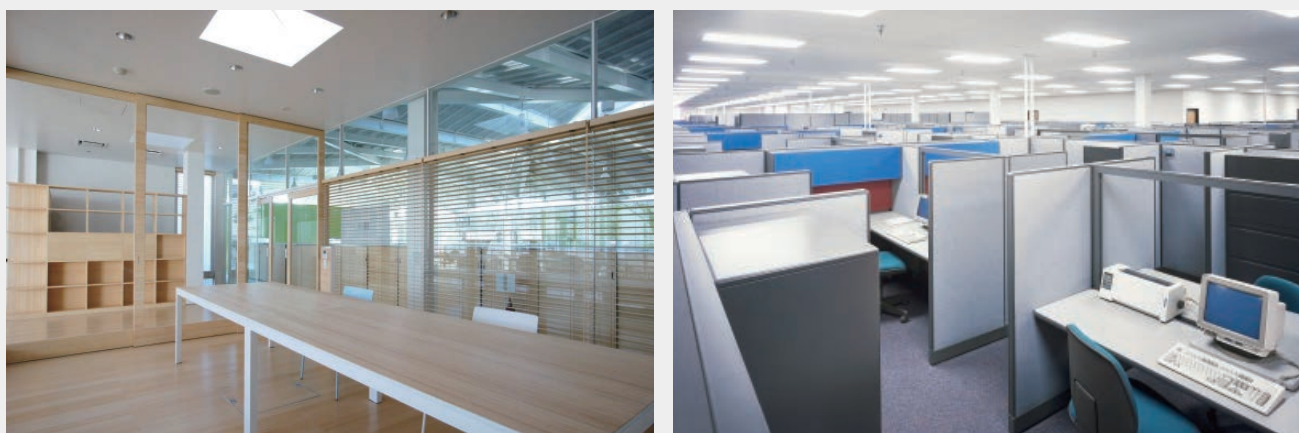

Model	Voltage	Power	Non-DIM Lumen (±5%)				DIM Lumen (±5%)			
			3000K	4000K	5000K	5700K	3000K	4000K	5000K	5700K
PL30120-35W-AD	AC200-240V	35W	2580	2800	2830	2850	2450	2670	2700	2750
PL30120-45W-AD	AC200-240V	45W	3200	3460	3500	3550	3100	3320	3400	3420
PL6060-35W-AD	AC200-240V	35W	2520	2830	2850	2960	2450	2760	2780	2890
PL6060-45W-AD	AC200-240V	45W	3380	3650	3700	3750	3290	3560	3610	3660

Model	Dimension(mm)			Product size (mm)	Net weight (kg)	Carton size (mm)	Q'ty/CTN (pcs)
	A	B	C				
PL30120-35W-AD	1195	295	8	1195x295x8	3.2	1300x225x36	5
PL30120-45W-AD	1195	295	8	1195x295x8	3.2	1300x225x36	5
PL6060-35W-AD	595	595	8	595x595x8	3.2	660x225x71	5
PL6060-45W-AD	595	595	8	595x595x8	3.2	660x225x71	5

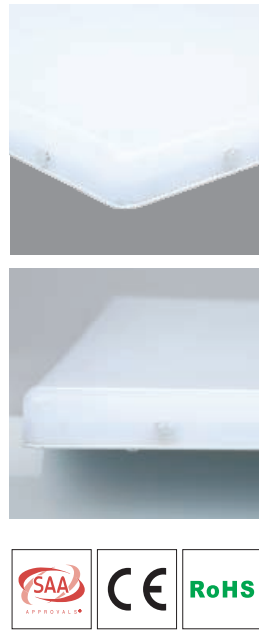

Upgraded Frameless Panel Light

UP-PL3030/6060-AC

Frameless panel is an improved version compared to regular panels. They are of high lumen output, high CRI>80, top branded driver with stable working performance. Dimmable version comes with triac dim, 0-10Vdim, DALI dim, it shares great popularity by perfect dimming range and great compatibility with worldwide dimmers. The Frameless structural design makes it special and elegant. 5mm thickness diffuser with extremely even light output provides high quality lighting effect.

Application: Widely used for various commercial lighting and residential lighting applications, such as office, shopping mall, hotel, restaurant, hospital, home lighting etc.

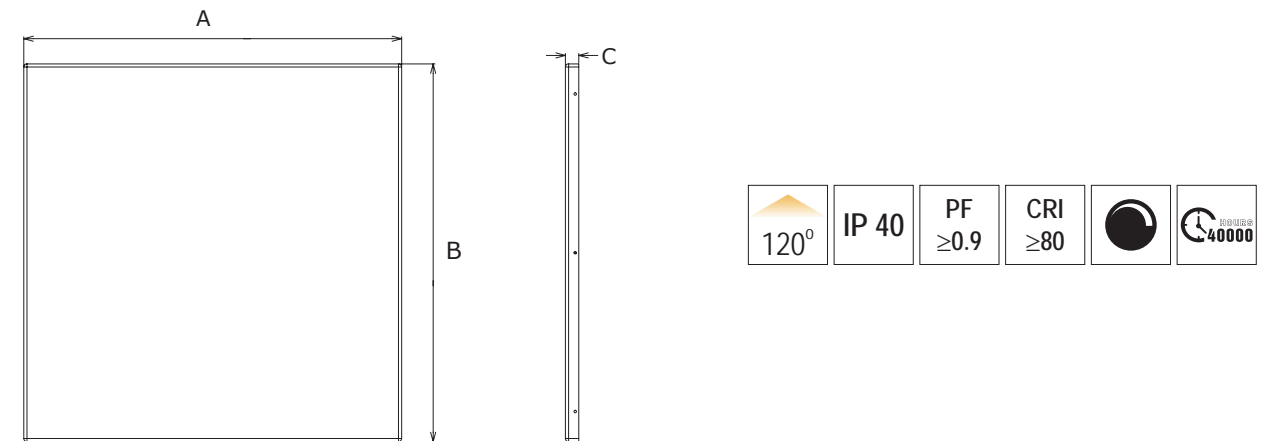
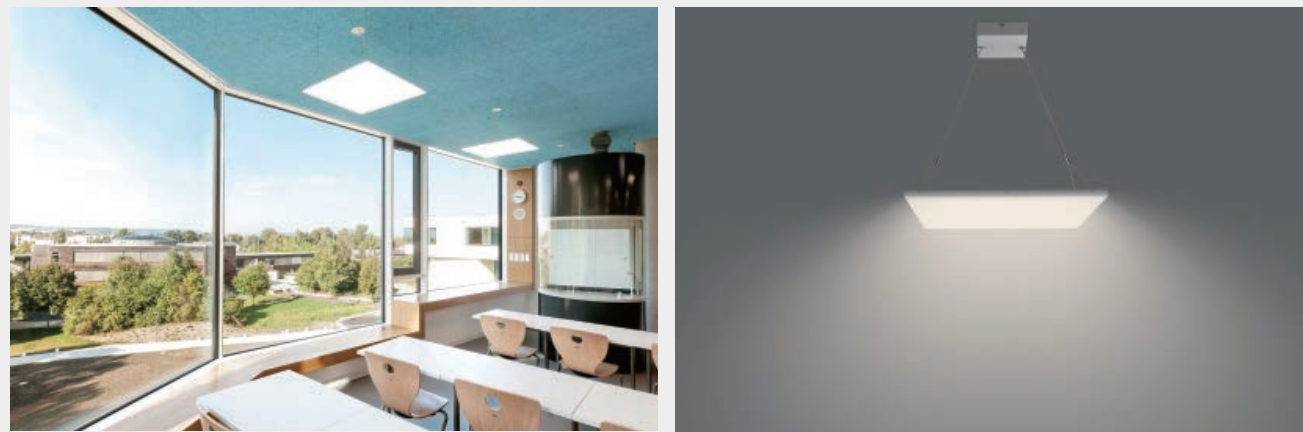

Model	Voltage	Power	Non-DIM Lumen (±5%)				DIM Lumen (±5%)			
			3000K	4000K	5000K	5700K	3000K	4000K	5000K	5700K
PL3030-18W-AC	AC200-240V	18W	1380	1580	1620	1650	1340	1540	1580	1610
PL6060-37W-AC	AC200-240V	37W	2700	3050	3070	3110	2640	2960	3100	3130
PL6060-45W-AC	AC200-240V	45W	3420	3825	3825	3910	3280	3690	3690	3780

Model	Dimension(mm)			Product size (mm)	Net weight (kg)	Carton size (mm)	Q'ty/CTN (pcs)
	A	B	C				
PL3030-18W-AC	295	295	21	295x295x21	1.1	370x370x390	5
PL6060-37W-AC	595	595	21	595x595x21	4	665x370x715	5
PL6060-45W-AC	595	595	21	595x595x21	4	665x370x715	5

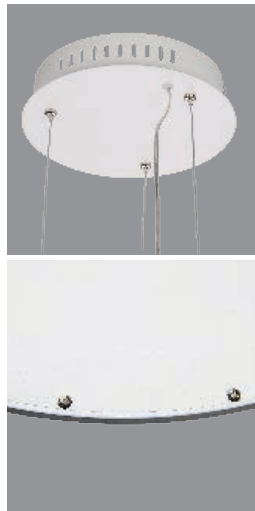

Pendant Panel Light

UP-PL3012/4012/5012/6012-W

Pendant led light acts as a decorative light in most applications.

Elegant design creates soft lighting effect, various installation ways, such as suspended, and recessed into ceiling.

Perfect for hotels, restaurant, coffee shop etc. 300mm, 400mm, 500mm and 600mm diameter for wide choice.

Application: Widely used for various commercial and residential lighting applications, such as offices, shopping mall, hotel, restaurant, hospital, home lighting etc.

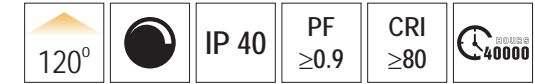
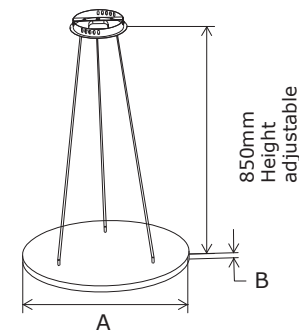
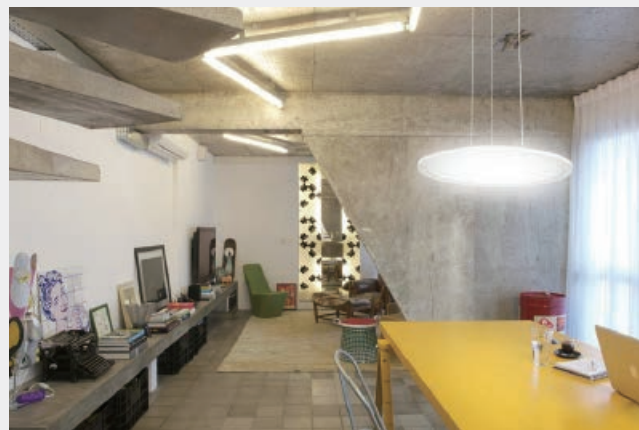

Model	Voltage	Power	Non-DIM Lumen (±5%)				DIM Lumen (±5%)			
			3000K	4000K	5000K	5700K	3000K	4000K	5000K	5700K
UP-PL3012-18W-W	AC200-240V	18W	1460	1475	1420	1560	1295	1330	1360	1450
UP-PL4012-25W-W	AC100-240V AC200-240V	25W	2020	2100	2150	2170	2000	2050	2100	2120
UP-PL4012-35W-W	AC100-240V AC200-240V	35W	2870	2970	3040	3080	2830	2900	2970	3010
UP-PL5012-30W-W	AC200-240V	30W	2140	2200	2340	2460	2310	2220	2460	2520
UP-PL5012-35W-W	AC200-240V	35W	2550	2620	2760	2835	2590	2625	2870	2900
UP-PL6012-35W-W	AC100-240V AC200-240V	35W	2830	2940	3010	3040	2800	2870	2900	2940

Model	Dimension(mm)		Product size (mm)	Net weight (kg)	Carton size (mm)	Q'ty/CTN (pcs)
	A	B				
UP-PL3012-W	Ø300	12	Ø300x12	2.2	360x275x360	5
UP-PL4012-W	Ø400	12	Ø400x12	3.1	460x305x460	4
UP-PL5012-W	Ø500	12	Ø500x12	4.5	560x305x560	4
UP-PL6012-W	Ø600	12	Ø600x12	5.8	650x165x650	2

Recessed installation

Suspended installation

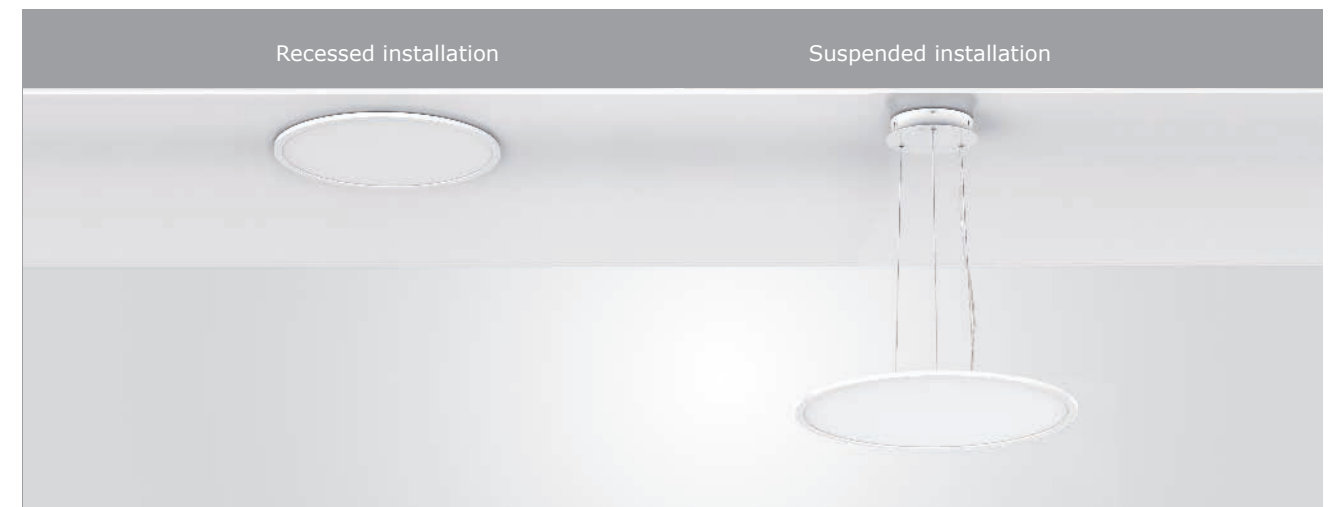

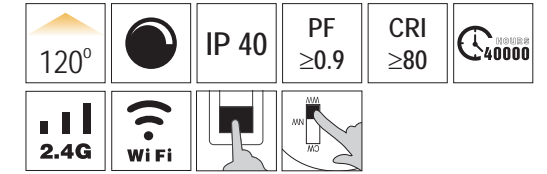
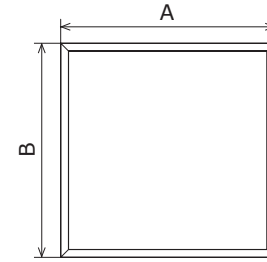
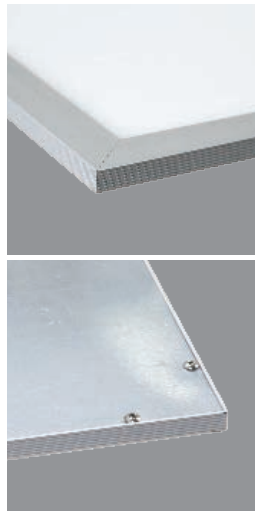

UP-PL3030/3060/6060/30120/60120

Up-shine Panel is an ideal replacement for traditional grid lamp used in many commercial and residential situations.

LED panels are of high lumen output, high CRI>80, top branded driver with stable working performance.

Dimmable version comes with triac dim, 0-10V dim, DALI dim, it shares great popularity by perfect dimming range and great compatibility with worldwide dimmers.

The ultra slim profile fits seamlessly into any workplace. It is available in various installation ways: embedded into ceiling, suspended with hanging wires, surface mounted in a concrete ceiling by using surface mounting frame.

Application: Widely used for various commercial lighting and residential lighting applications, such as offices, shopping mall, hotel, restaurant, hospital, home lighting etc.



Model	Voltage	Power	Non-DIM Lumen (±5%)				DIM Lumen (±5%)			
			3000K	4000K	5000K	5700K	3000K	4000K	5000K	5700K
UP-PL3030-18W	AC100-240V AC200-240V	18W	1230	1300	1320	1340	1190	1260	1280	1300
UP-PL3030-36W	AC100-240V AC200-240V	36W	2420	2600	2630	2670	2380	220	2560	2600
UP-PL3060-36W	AC100-240V AC200-240V	36W	2420	2600	2630	2670	2380	2520	2560	2600
UP-PL6060-36W	AC100-240V AC200-240V	36W	2550	2700	2730	2760	2480	2620	2660	2690
UP-PL6060-45W	AC100-240V AC200-240V	45W	3470	3510	3730	3760	3360	3420	3640	3670
UP-PL6060-56W	AC100-240V AC200-240V	56W	3800	4030	4090	4140	3660	3920	3980	4040
UP-PL30120-36W	AC100-240V AC200-240V	36W	2450	2590	2630	2670	2400	2600	2640	2680
UP-PL30120-45W	AC100-240V AC200-240V	45W	3060	3240	3290	3330	2950	3150	3200	3240
UP-PL60120-72W	AC100-240V	72W	5630	5900	6100	6150	—	—	—	—

Model	Dimension(mm)			Product size (mm)	Cut out (mm)	Net weight (kg)	Carton size (mm)	Q'ty/CTN (pcs)
	A	B	C					
UP-PL3030	295	295	8	295x295x8	300x300	1.3	355x330x435	5
UP-PL3060	595	295	8	595x295x8	600x300	2.35	715x330x385	5
UP-PL6060	595	595	8	595x595x8	600x600	3.85	665x345x730	5
UP-PL30120	1195	295	8	1195x295x8	1200x300	3.85	1330x345x395	5
UP-PL60120	1195	595	8	1195x595x8	1200x600	7.0	1310x145x690	2

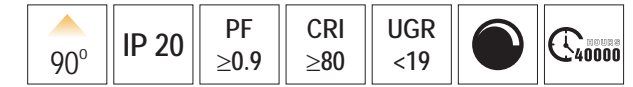
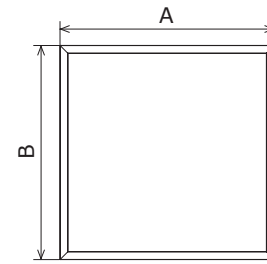

UP-GL6060 / 30120 / 60120-B

Up-shine back-lit led grille light successfully keeps high lumen meanwhile reduces the UGR index less than 19 by using the deep curved designed aluminum mirror reflector and prismatic diffuser, which creates the most comfortable lighting experience for human eyes, suitable for school, library, meeting room etc. The whole fixture adopts superior coldroll steel sheets which is surface treated by phosphate, stronger in corrosion resistance, wear resistance and flame resistance. Compared with side-lit led panel light, the light efficiency of back-lit led panel light is much higher, up to 100lm/w. And the luminous flux is more stable and long lasting because unlike the side-lit panel light, it does not use the light guide plate to spread the light.

Application: Office & school lighting: office, meeting room, class room etc. Commercial lighting: shopping mall, super market, retailer shops etc. Other situations: hospital, laboratory, dust-free workshop etc.

Model	Voltage	Power	Non-DIM Lumen (±5%)				DIM Lumen (±5%)			
			3000K	4000K	5000K	5700K	3000K	4000K	5000K	5700K
UP-GL6060-33W-B	AC200-240V	33W	3100	3300	3250	3250	3000	3150	3100	3100
UP-GL6060-45W-B	AC200-240V	45W	4150	4450	4250	4350	4000	4250	4050	4150
UP-GL30120-33W-B	AC200-240V	33W	3000	3150	3100	3100	2800	3000	2950	2950
UP-GL60120-72W-B	AC100-240V	72W	6250	6700	6450	6550	-	-	-	-

Model	Dimension(mm)			Product size (mm)	Cut out (mm)	Net weight (kg)	Carton size (mm)	Q'ty/CTN (pcs)
	A	B	C					
UP-GL6060-B	595	595	56	595x595x56	600x600	3	650x425x650	4
UP-GL30120-B	295	1195	56	295x1195x56	300x1200	3.2	1250x425x350	4
UP-GL60120-B	595	1195	56	595x1195x56	600x1200	5	1250x225x650	2





Round Panel Light

UP-PL14519/1819/2019/2419/3019

Super Slim round panel provided in full diameter, adopting High Lumen SMD led chip.

External dimmable driver comes with triac dim, 0-10V dim, DALI dim, it shares great popularity by perfect dimming range and great compatibility with worldwide dimmers.

The ultra slim profile fits perfectly for all working places.

Application: Widely used for various commercial lighting and residential lighting applications, such as offices, shopping mall, hotel, restaurant, hospital, home lighting etc. shopping mall, hotel, restaurant, hospital, home lighting etc.

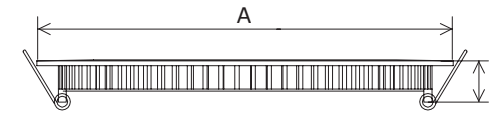

Model	Voltage	Power	Non-DIM Lumen (±5%)				DIM Lumen (±5%)			
			3000K	4000K	5000K	5700K	3000K	4000K	5000K	5700K
UP-PL14519-7W	AC100-240V AC200-240V	7W	470	490	530	550	430	470	490	500
UP-PL1819-10W	AC100-240V AC200-240V	10W	680	700	750	780	620	670	700	720
UP-PL2019-10W	AC100-240V AC200-240V	10W	680	700	750	780	620	670	700	720
UP-PL2219-15W	AC100-240V AC200-240V	15W	1000	1050	1100	1130	900	970	1000	1030
UP-PL2419-15W	AC100-240V AC200-240V	15W	980	1050	1100	1180	950	990	1080	1130
UP-PL2419-20W	AC100-240V AC200-240V	20W	1190	1260	1340	1460	1060	1140	1220	1320
UP-PL3019-20W	AC100-240V AC200-240V	20W	1380	1450	1480	1520	1280	1350	1380	1420

Model	Dimension(mm)		Product size (mm)	Cut out (mm)	Net weight (kg)	Carton size (mm)	Q'ty/CTN (pcs)
	A	B					
UP-PL14519	Ø146	21.5	Ø146x21.5	Ø135	0.35	375x250x185	10
UP-PL1819	Ø180	21.5	Ø180x21.5	Ø170	0.42	525x305x235	10
UP-PL2019	Ø200	21.5	Ø200x21.5	Ø190	0.55	525x320x245	10
UP-PL2219	Ø220	21.5	Ø220x21.5	Ø205	0.7	525x335x260	10
UP-PL2419	Ø240	21.5	Ø240x21.5	Ø230	0.75	525x370x295	10
UP-PL3019	Ø300	21.5	Ø300x21.5	Ø285	0.86	525x420x345	10

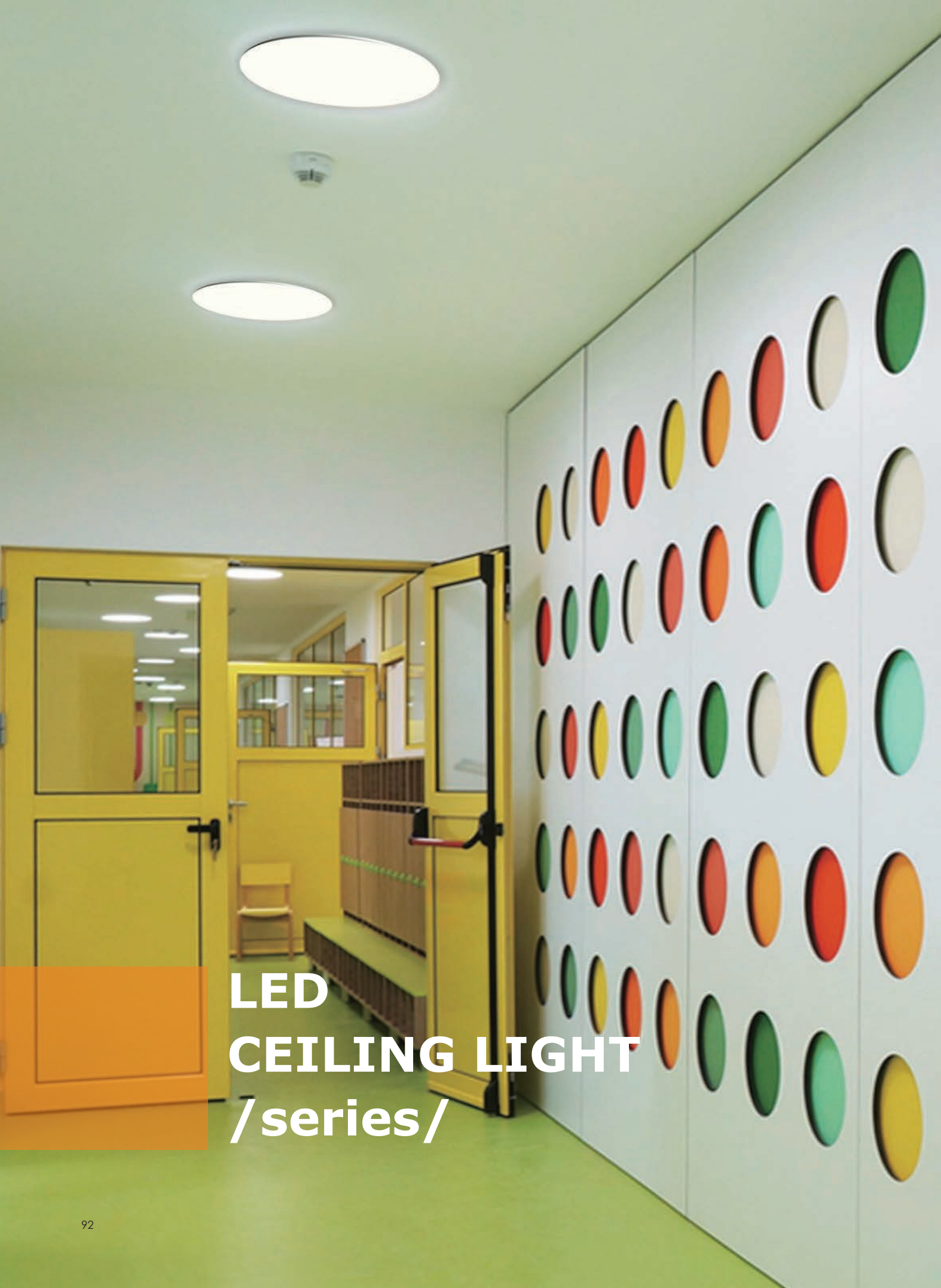

**LED
CEILING LIGHT
/series/**



**LED Ceiling Light
UP-AL25**

Flying saucer-shaped led ceiling light, super slim and minimalistic design; it is a faultless combination and deduction of smooth lines, making itself impregnated with ceiling perfectly. Elegant design with soft and even light output realizes a perfect blend of craft and art. High quality PC lamp body promises a higher production efficiency and more stable product quality without any subsequent process. Superior PC diffuser with excellent performance, fire rated UL94-V0, aging resistance and yellowing resistance make this ceiling light with longer lifespan. Slim and light lamp body also in PC, it is a good way to minimize the cost of transportation for customer. Replaceable builtin power supply design with easy maintenance.

The driver also adopts fire resistant PC material with higher insulating strength, which promises absolute security. Easy installation, it is twist mounting after fixing the holder on the ceiling, avoid extra nail screw work, safe and convenient.

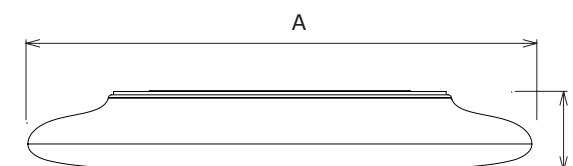

Model	Voltage	Power	Non-DIM Lumen (±5%)				DIM Lumen (±5%)			
			3000K	4000K	5000K	5700K	3000K	4000K	5000K	5700K
UP-AL25-10-12W	AC100-240V AC200-240V	12W	1150	1180	1170	1190	1090	1120	1110	1130
UP-AL25-12-18W	AC100-240V AC200-240V	18W	1650	1700	1720	1700	1567	1615	1634	1615
UP-AL25-16-25W	AC100-240V AC200-240V	25W	2270	2300	2250	2350	2155	2185	2137	2230

Model	Dimension(mm)		Product size (mm)	Net weight (kg)	Carton size (mm)	Q'ty/CTN (pcs)
	A	B				
UP-AL25-10-12W	Ø250	48	Ø250x48	0.73	600x535x285	20
UP-AL25-12-18W	Ø300	48	Ø300x48	0.90	615x325x330	10
UP-AL25-16-25W	Ø400	62.8	Ø400x62.8	2.0	700x430x430	10



LED Ceiling Light UP-AL24

The hollow shape is full of creativity which brings vitality into ordinary lamp body and shows faultless performance, provides a strong sense of space.

The curved light direction emphasizes target object in a smooth and dramatic atmosphere, revealing an unexpected art inspiration design, which brings a comfortable way of visual experience.

By having an arc luminous surface, we break traditional design. The circular light output offers a magic 3D effect; rotate buckle on the base to make installation easier and faster.

Two installation ways to meet different customer's application, UP-AL24A comes with a surface mounted kit; UP-AL24B comes with a suspension kit, both are very convenient.

Suitable for leisure location, such as: home, hotel, library, restaurant, cafe shop etc.

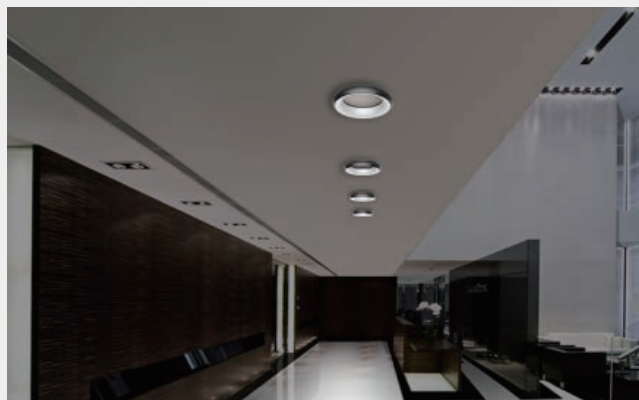

UP-AL24A

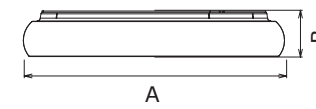

UP-AL24B

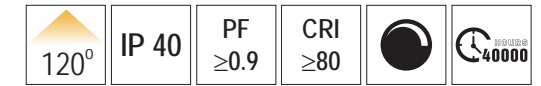
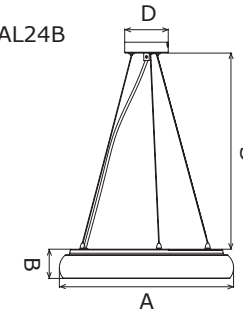

Model	Voltage	Power	Non-DIM Lumen (±5%)				DIM Lumen (±5%)			
			3000K	4000K	5000K	5700K	3000K	4000K	5000K	5700K
UP-AL24A-12-18W	AC100-277V	18W	1300	1450	1300	1400	1250	1380	1250	1350
UP-AL24B-12-18W	AC200-240V									
UP-AL24A-12-25W	AC100-277V	25W	1850	2000	1950	1990	1760	1900	1860	1900
UP-AL24B-12-25W	AC200-240V									
UP-AL24A-16-35W	AC100-277V	35W	2940	3290	2940	3220	2835	3185	2835	3115
UP-AL24B-16-35W	AC200-240V									

Model	Dimension (mm)				Product size (mm)	Net weight (kg)	Carton size (mm)	Q'ty/CTN (pcs)
	A	B	C	D				
UP-AL24A-12	Ø298	51			Ø298x51	0.8	610x325x330	10
UP-AL24B-12	Ø298	51	1500	Ø100	Ø298x51	0.87	625x380x325	10
UP-AL24A-16	Ø400	68			Ø400x68	1.6	455x460x500	6
UP-AL24B-16	Ø400	67	1500	Ø130	Ø400x67	1.6	455x460x500	6



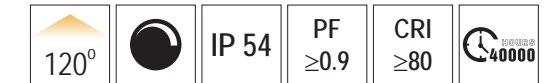
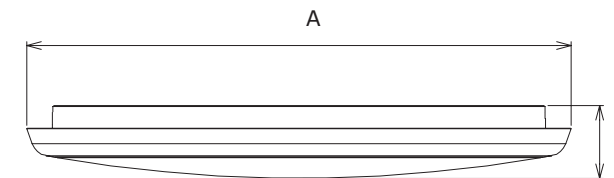
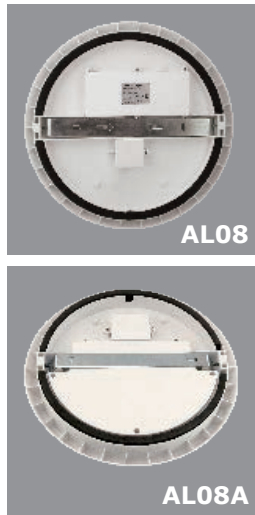

LED Ceiling Light UP-AL08/AL08A

Up-shine Ceiling light adopts high lumen SMD LED, PC diffuser with even light output.

High PF LED driver with Triac dimmable function, 120° wide beam angle.

IP54 waterproof structural design, ideal replacement for halogen in damp locations.

Application: Suitable for commercial and residential applications like office, supermarket, shop, school, hotel, restaurant, workshop, warehouse, home etc.

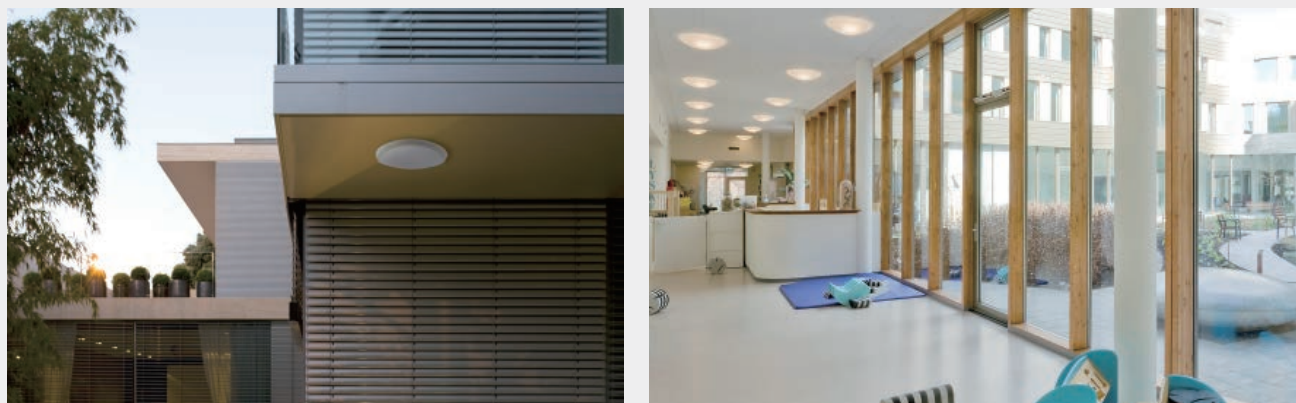

Model	Voltage	Power	Non-DIM Lumen (±5%)				DIM Lumen (±5%)			
			3000K	4000K	5000K	5700K	3000K	4000K	5000K	5700K
UP-AL08-8-12W	AC200-240V	12W	1020	1120	1050	1100	1000	1110	1050	1080
UP-AL08-10-12W	AC200-240V	12W	996	1056	1068	1020	996	1056	1068	1020
UP-AL08-12-18W	AC200-240V	18W	1530	1620	1620	1620	1530	1620	1620	1620
UP-AL08-12-25W	AC200-240V	25W	2000	2150	2180	2120	2000	2150	2180	2120
UP-AL08-14-25W	AC200-240V	25W	2075	2150	2200	2125	2075	2150	2200	2125
UP-AL08-16-30W	AC200-240V	30W	2400	2500	2450	2460	2400	2500	2450	2460
UP-AL08A-12-18W	AC200-240V	18W	1530	1600	1620	1650	1530	1600	1620	1650
UP-AL08A-12-25W	AC200-240V	25W	2000	2150	2180	2120	2000	2150	2180	2120

Model	Dimension(mm)		Product size (mm)	Net weight (kg)	Carton size (mm)	Q'ty/CTN (pcs)
	A	B				
UP-AL08-8	Ø200	48	Ø200x48	0.45	480x480x285	20
UP-AL08-10	Ø250	48	Ø250x48	0.61	610x535x285	20
UP-AL08-12	Ø300	40	Ø300x40	1.2	530x325x335	10
UP-AL08-14	Ø350	40	Ø350x40	1.3	530x375x385	10
UP-AL08-16	Ø400	52	Ø400x52	1.4	635x430x430	10
UP-AL08A-12	Ø300	48	Ø300x48	1.07	610x325x335	10



LED Ceiling Light UP-AL12

Up-shine Ceiling light adopts high lumen SMD LED, PC diffuser with even light output.

High PF LED driver with Triac dimmable function, 120° wide beam angle.

IP54 waterproof structural design, ideal replacement for halogen in damp locations.

Application: Suitable for commercial and residential applications like office, supermarket, shop, school, hotel, restaurant, workshop, warehouse, home etc.

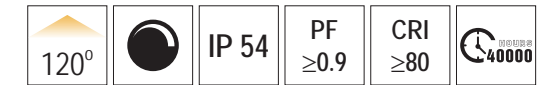
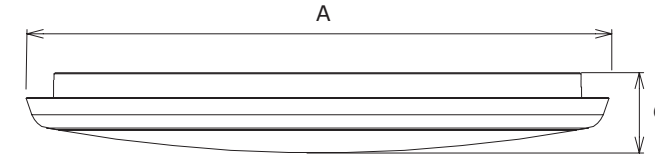

Model	Voltage	Power	Non-DIM Lumen (±5%)				DIM Lumen (±5%)			
			3000K	4000K	5000K	5700K	3000K	4000K	5000K	5700K
UP-AL12-10-12W	AC100-240V AC200-240V	12W	980	1000	1050	990	980	1000	1050	990
UP-AL12-12-18W	AC100-240V AC200-240V	18W	1494	1584	1602	1512	1494	1584	1602	1512
UP-AL12-12-25W	AC100-240V AC200-240V	25W	2060	2160	2120	2110	2050	2150	2100	2120
UP-AL12-14-25W	AC100-240V AC200-240V	25W	2200	2380	2350	2300	2200	2380	2350	2300
UP-AL12-16-30W	AC100-240V AC200-240V	30W	2400	2420	2570	2540	2400	2420	2570	2540

Model	Dimension(mm)			Product size (mm)	Net weight (kg)	Carton size (mm)	Q'ty/CTN (pcs)
	A	B	C				
UP-AL12-10	250	250	50	250x250x50	0.75	600x535x285	20
UP-AL12-12	300	300	40	300x300x40	1.2	530x325x335	10
UP-AL12-14	350	350	41	350x350x41	1.24	530x375x385	10
UP-AL12-16	400	400	51	400x400x51	1.825	635x430x430	10

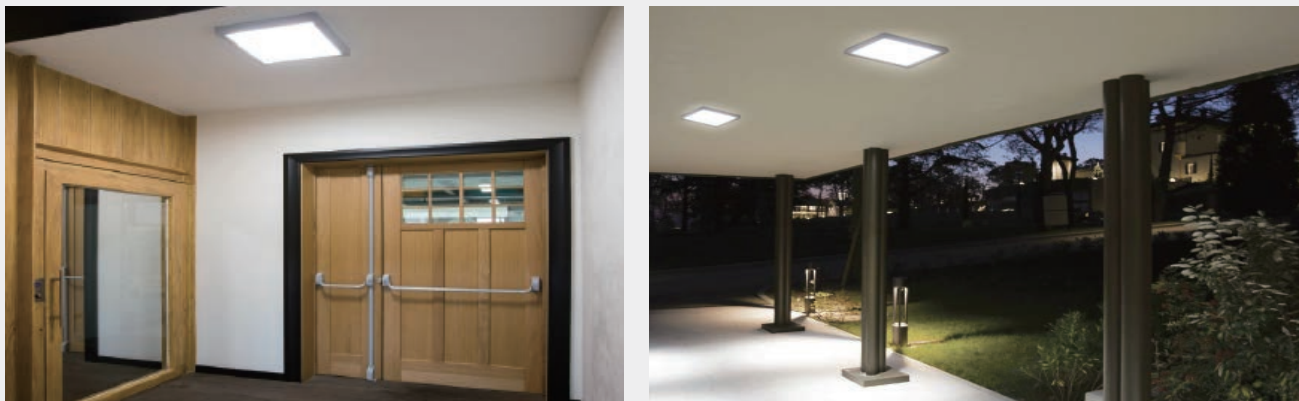

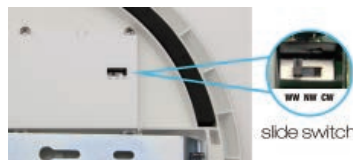
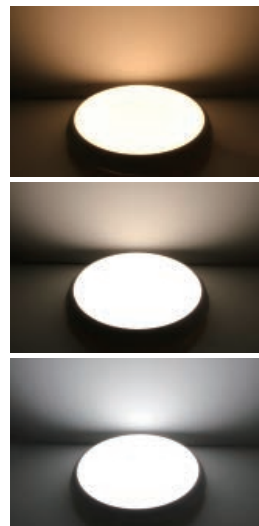

CCT changeable LED ceiling light UP-AL08-P / P3

There are two CCT changeable versions, one is switch on/off mode, model number UP-AL08-P, it works like this: 1. First switch on with initial color A / 2. Second switch on, change into color B / 3. Third switch on, change into color C / 4. Fourth switch on, step backward to color A / 5. Triac dimmable is available once a color has been selected.

Another version is a button options on the back of the ceiling light, model number is UP-AL08-P3, end users can choose the color (3000K or 4000k or 5700k) they want before installation.

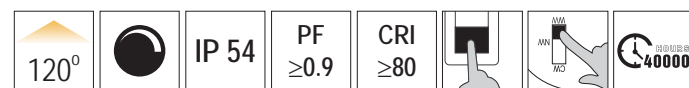
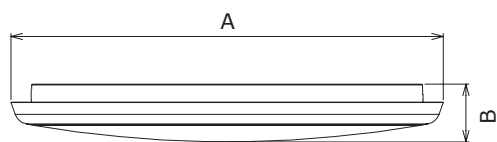

Model	Voltage	Power	DIM Lumen (±5%)		
			2700K	4000K	5700K
UP-AL08-12-18W-P	AC200-240V	18W	1700	1750	1800
UP-AL08-12-18W-P3	AC200-240V	18W	1700	1750	1800
UP-AL08-12-25W-P3	AC200-240V	25W	2000	2150	2120

Model	Dimension(mm)		Product size (mm)	Net weight (kg)	Carton size (mm)	Q'ty/CTN (pcs)
	A	B				
UP-AL08-12-18W-P	Ø300	40	Ø300x40	1.05	530x325x335	10
UP-AL08-12-18W-P3	Ø300	40	Ø300x40	1.05	530x325x335	10
UP-AL08-12-25W-P3	Ø300	40	Ø300x40	1.2	530x325x335	10



Emergency LED ceiling light Sensor LED ceiling light UP-AL12-S / E / M

Emergency version(E), Microwave sensor version, Microwave and Daylight sensor version(S), Emergency and sensor version (M)all are available.

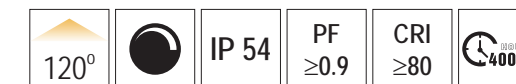
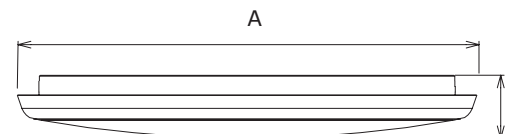

Model	Voltage	Power	Non-DIM Lumen (±5%)				Emergency DIM Lumen (±5%)			
			3000K	4000K	5000K	5700K	3000K	4000K	5000K	5700K
UP-AL12-10-12W-S	AC200-240V	12W	980	1000	1050	990	—	—	—	—
UP-AL12-10-12W-E	AC200-240V	12W	980	1000	1050	990	332	352	356	340
UP-AL12-10-12W-M	AC200-240V	12W	980	1000	1050	990	332	352	356	340

Model	Dimension(mm)			Product size (mm)	Net weight (kg)	Carton size (mm)	Q'ty/CTN (pcs)
	A	B	C				
UP-AL12-10-12W-S	250	250	40	250x250x50	0.77	600x535x285	20
UP-AL12-10-12W-E	250	250	50	250x250x50	0.85	600x535x285	20
UP-AL12-10-12W-M	250	250	50	250x250x50	0.87	600x535x285	20



Emergency LED ceiling light Sensor LED ceiling light **UP-AL08-S / E / M / MS / SS**

Emergency version(E), Microwave sensor version, Microwave and Daylight sensor version(S),
Emergency and sensor version (M)all are available.

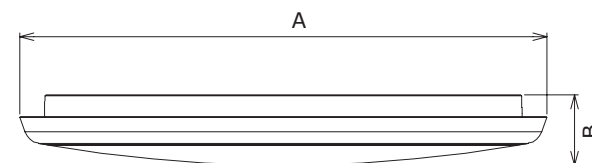

Model	Voltage	Power	Non-DIM Lumen (±5%)				Emergency Lumen (±5%)			
			3000K	4000K	5000K	5700K	3000K	4000K	5000K	5700K
UP-AL08-8-12W-S	AC200-240V	12W	1020	1120	1055	1100	—	—	—	—
UP-AL08-10-12W-S	AC200-240V	12W	996	1056	1068	1020	—	—	—	—
UP-AL08-10-12W-E	AC200-240V	12W	996	1056	1068	1020	332	352	356	340
UP-AL08-10-12W-M	AC200-240V	12W	996	1056	1068	1020	332	352	356	340
UP-AL08-10-12W-SS	AC200-240V	12W	996	1056	1068	1020	—	—	—	—
UP-AL08-10-12W-MS	AC200-240V	12W	996	1056	1068	1020	—	—	—	—
UP-AL08-12-18W-S	AC200-240V	18W	1530	1600	1620	1650	—	—	—	—
UP-AL08-12-18W-E	AC200-240V	18W	1530	1600	1620	1650	340	355	360	366
UP-AL08-12-18W-M	AC200-240V	18W	1530	1600	1620	1650	340	355	360	366
UP-AL08-12-18W-SS	AC200-240V	18W	1530	1600	1620	1650	—	—	—	—
UP-AL08-12-18W-MS	AC200-240V	18W	1530	1600	1620	1650	—	—	—	—
UP-AL08-12-25W-S	AC200-240V	25W	2000	2150	2158	2120	—	—	—	—
UP-AL08-12-25W-E	AC200-240V	25W	2000	2150	2158	2120	320	344	345	339
UP-AL08-12-25W-M	AC200-240V	25W	2000	2150	2158	2120	320	344	345	339
UP-AL08-12-25W-SS	AC200-240V	25W	2000	2150	2158	2120	—	—	—	—
UP-AL08-12-25W-MS	AC200-240V	25W	2000	2150	2158	2120	—	—	—	—

Model	Dimension(mm)		Product size (mm)	Net weight (kg)	Carton size (mm)	Q'ty/CTN (pcs)
	A	B				
UP-AL08-8-12W-S	Ø200	48	Ø200x48	0.45	480x480x285	20
UP-AL08-10-12W-S	Ø250	48	Ø250x48	0.56	610x535x285	20
UP-AL08-10-12W-E	Ø250	48	Ø250x48	0.66	610x535x285	20
UP-AL08-10-12W-M	Ø250	48	Ø250x48	0.71	610x535x285	20
UP-AL08-10-12W-SS	Ø250	48	Ø250x48	0.56	610x535x285	20
UP-AL08-10-12W-MS	Ø250	48	Ø250x48	0.71	610x535x285	20
UP-AL08-12-18W-S	Ø300	48	Ø300x48	1.05	610x325x335	10
UP-AL08-12-18W-E	Ø300	48	Ø300x48	1.15	610x325x335	10
UP-AL08-12-18W-M	Ø300	48	Ø300x48	1.2	610x325x335	10
UP-AL08-12-18W-SS	Ø300	48	Ø300x48	1.05	610x325x335	10
UP-AL08-12-18W-MS	Ø300	48	Ø300x48	1.2	610x325x335	10
UP-AL08-12-25W-S	Ø300	48	Ø300x48	1.12	610x325x335	10
UP-AL08-12-25W-E	Ø300	48	Ø300x48	1.21	610x325x335	10
UP-AL08-12-25W-M	Ø300	48	Ø300x48	1.26	610x325x335	10
UP-AL08-12-25W-SS	Ø300	48	Ø300x48	1.05	610x325x335	10
UP-AL08-12-25W-MS	Ø300	48	Ø300x48	1.2	610x325x335	10

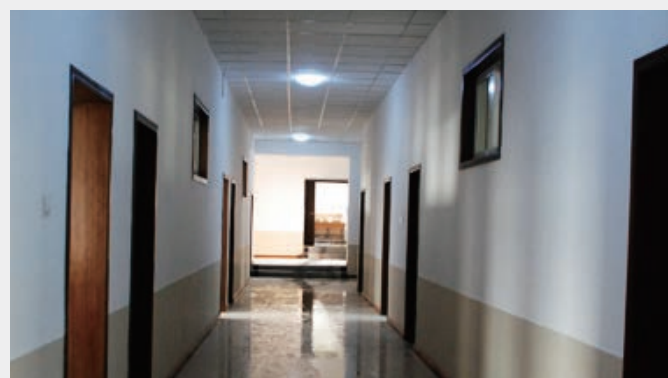

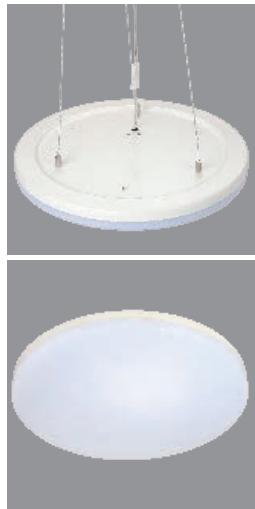

LED Ceiling Light UP-AL26

AL26 led pendant light adopts frameless design, maximally increase the light efficiency by avoiding the light expanding to the backward, which highlights the luminaries in darkness with the sense of space and stereoscopic impression. The front cover adopts 94-V0 fire rated PC material, metal cover on the back is good for the lamp heat dissipation, highly extends the lifespan and ensures the security for customers. The driver is hidden by the suspending installation plate, which makes the whole lamp more elegant, meanwhile it is very good for dissipating the heat of driver. Moreover, the lamp adopts hermaphrodite connector and connection terminal for wire installation, which offers easy installation and maintenance for customers. The installation cable can be adjusted by customers to meet their demands.

Suitable for leisure location, such as: home, hotel, library, restaurant, cafe shop etc.

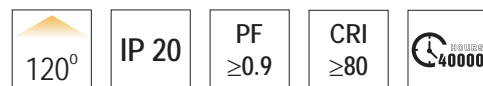
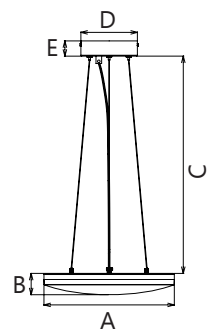

Model	Voltage	Power	Non-DIM Lumen (±5%)			
			3000K	4000K	5000K	5700K
UP-AL26-12-25W	AC100-277V	25W	2120	2225	2200	2200

Model	Dimension(mm)					Product size (mm)	Net weight (kg)	Carton size (mm)	Q'ty/CTN (pcs)
	A	B	C	D	E				
UP-AL26-12-25W	Ø300	49	800	Ø130	35	Ø300x49	1.43	405x320x460	6



LED Ceiling Light UP-AL29

AL29 LED ceiling light adopts high voltage constant current linear regulator LED driver, it can automatically detect temperature of the lamp during using and adjust current to protect LED chips, effectively extend the lifespan. Compared with traditional LED ceiling light, AL29 is lighter and more graceful by discarding traditional driver. Lamp body structure is much simpler and more convenient for installation. The PC isolation protective cover inside can effectively prevent hands from touching high-voltage lamp plate, and protect the LED chips as well. It is a greatly safe new design LED ceiling light.

Suitable for leisure location, such as: home, hotel, library, restaurant, cafe shop etc.

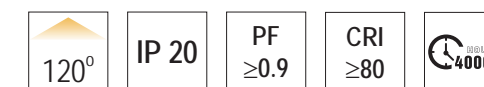
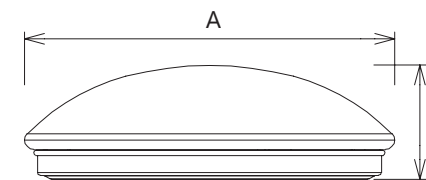

Model	Voltage	Power	Non-DIM Lumen (±5%)			
			3000K	4000K	5000K	5700K
UP-AL29-11-15W	AC200-240V	15W	975	1100	1080	1080

Model	Dimension(mm)		Product size (mm)	Net weight (kg)	Carton size (mm)	Q'ty/CTN (pcs)
	A	B				
UP-AL29-11-15W	Ø280	90	Ø280x90	0.415	625x355x355	5



UP-AL02-A

Up-shine Oyster Ceiling light adopts high lumen SMD LED, PMMA diffuser with even light output.

High PF LED driver with Triac dimmable function, 120° wide beam angle.

Application: Suitable for commercial and residential applications like office, supermarket, shop, school, hotel, restaurant, workshop, warehouse, home etc.

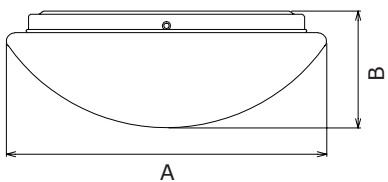

Model	Voltage	Power	Non-DIM Lumen (±5%)				DIM Lumen (±5%)			
			3000K	4000K	5000K	5700K	3000K	4000K	5000K	5700K
UP-AL02-11-15W-A	AC100-240V AC120V/AC230V	15W	1050	1170	1220	1250	1000	1100	1160	1180
UP-AL02-14-25W-A	AC100-240V AC120V/AC230V	25W	1870	2000	2050	2120	1740	1860	1900	1970

Model	Dimension(mm)		Product size (mm)	Net weight (kg)	Carton size (mm)	Q'ty/CTN (pcs)
	A	B				
UP-AL02-11-A	Ø275	100	Ø275x100	0.76	730x350x360	5
UP-AL02-14-A	Ø350	110	Ø350x110	1.1	750x400x410	5



UP-AL02-B

Up-shine Oyster ceiling light adopts high lumen SMD LED, PMMA diffuser with even light output. High PF LED driver with Triac dimmable function, 120° wide beam angle.

Application: Suitable for commercial and residential applications like office, supermarket, shop, school, hotel, restaurant, workshop, warehouse, home etc.

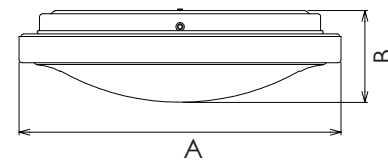

Model	Voltage	Power	Non-DIM Lumen (±5%)				DIM Lumen (±5%)			
			3000K	4000K	5000K	5700K	3000K	4000K	5000K	5700K
UP-AL02-11-15W-B	AC100-240V AC120V/AC230V	15W	1000	1080	1130	1150	960	1030	1080	1100
UP-AL02-14-25W-B	AC100-240V AC120V/AC230V	25W	1480	1620	1650	1680	1340	1460	1500	1520

Model	Dimension(mm)		Product size (mm)	Net weight (kg)	Carton size (mm)	Q'ty/CTN (pcs)
	A	B				
UP-AL02-11-B	Ø300	86	Ø300x86	0.92	730x350x360	5
UP-AL02-14-B	Ø350	86	Ø350x96	1.29	750x400x410	5



LED TUBE LIGHT /series/



AL+PC Tube Light

T810W600/T818W1200/T820W1200/T825W1500

AL+PC LED Tube light adopts LM-80 2835 SMD LED with high brightness and slight light decay.

Excellent cooling system with >0.8mm thickness AL6063 aluminum heatsink.

Clear or frosted cover optional. V0 fire-rated PC cover, up to 95% light transmittance.

Reliable isolated driver solutions with 3750V voltage withstand, branded high quality capacitor and IC solution ensures excellent working performance.

Application: Suitable for commercial and residential applications like office, supermarket, shop, school, hotel, restaurant, workshop, warehouse, home etc.

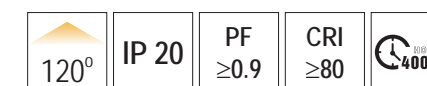
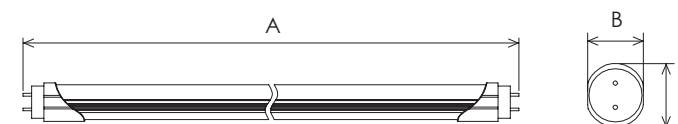

Model	Voltage	Power	Non-DIM Lumen (±5%)			
			3000K	4000K	5000K	5700K
UP-T810W600	AC100-240V	10W	1000	1020	1035	1050
UP-T818W1200	AC100-240V	18W	1800	1840	1870	1880
UP-T820W1200	AC100-240V	20W	2040	2050	2080	2100
UP-T825W1500	AC100-240V	25W	2510	2575	2600	2620

Model	Dimension(mm)			Product size (mm)	Net weight (kg)	Carton size (mm)	Q'ty/CTN (pcs)
	A	B	C				
UP-T810W600	603	28.5	32.3	603x28.5x32.3	0.18	693x210x210	25
UP-T818W1200 UP-T820W1200	1213	28.5	32.3	1213x28.5x32.3	0.31	1300x210x210	25
UP-T825W1500	1512	28.5	32.3	1513x28.5x32.3	0.38	1595x210x210	25



Complete PC Tube Light T810W600 / 12W900 / 18W1200

Up-shine practical tube T8 adopts complete PC cover, using 2835SMD LED as light source, CRI>80. V0 fire-rated full PC cover ensures high light transmittance and safe installation. No yellowing and cracking. With Built-in aluminum AL6063 heatsink, our T8 tubes achieve high lighting performance and good heat dissipation.

Application: Suitable for commercial and residential applications like offices, supermarkets, shops, schools, hotels, restaurants, workshop, warehouse, homes etc.

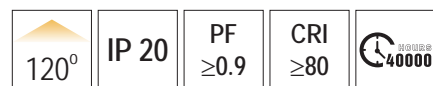
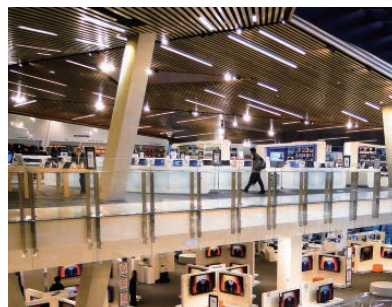

Model	Voltage	Power	Non-DIM Lumen (±5%)			
			3000K	4000K	5000K	5700K
UP-T810W600	AC100-240V	10W	900	940	960	980
UP-T812W900	AC100-240V	12W	1100	1200	1250	1340
UP-T818W1200	AC100-240V	18W	1650	1750	1790	1830

Model	Dimension(mm)		Product size (mm)	Net weight (kg)	Carton size (mm)	Q'ty/CTN (pcs)
	A	B				
UP-T810W600	603	Ø28.5	Ø28.5x603	0.14	693x210x210	25
UP-T812W900	907	Ø28.5	Ø28.5x907	0.19	990x210x210	25
UP-T818W1200	1213	Ø28.5	Ø28.5x1213	0.26	1300x210x210	25



Glass Tube T89W600 / 12W900 / 18W1200 / 24W1500

LED Glass Tube is the most practical and economical energy saving design compared to aluminum & PC tube or complete plastic LED tube T8.

These glass tubes distribute light in 180° wide beam angle without dark area and provide high lumen output while achieving efficacies over 100 lumens per watt.

It has translucent crystal appearance, smooth and moist texture, enjoyable experience. High thermal conductivity glass ensures low temperature during operating, which brings reliable and stable product performance throughout lifetime.

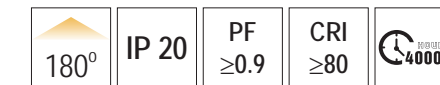
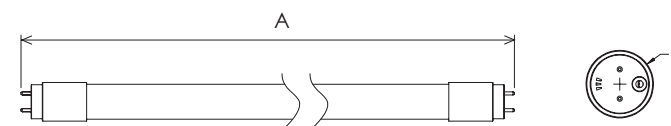

Model	Voltage	Power	Non-DIM Lumen (±5%)			
			3000K	4000K	5000K	5700K
UP-T89W600	AC100-240V	9W	800	850	870	880
UP-T812W900	AC100-240V	12W	1050	1150	1180	1200
UP-T818W1200	AC100-240V	18W	1600	1720	1750	1770
UP-T824W1500	AC100-240V	24W	2150	2280	2330	2350

Model	Dimension(mm)		Product size (mm)	Net weight (kg)	Carton size (mm)	Q'ty/CTN (pcs)
	A	B				
UP-T89W600	603	Ø28.5	Ø28.5x603	0.17	645x210x210	25
UP-T812W900	907	Ø28.5	Ø28.5x907	0.25	990x210x210	25
UP-T818W1200	1213	Ø28.5	Ø28.5x1213	0.29	1280x210x210	25
UP-T824W1500	1513	Ø28.5	Ø28.5x1513	0.38	1595x210x210	25



Waterproof Tube Light

T1010W600 / T1012W600 / T1020W1200 / T1024W1200

Up-shine T10 tube adopts 4014 SMD LED as light source, CRI>80.

Built-in AL6063 aluminum heatsink. V0 fire-rated full PC cover up to 95% light transmittance.

IP65 waterproof structural design.

It's an ideal choice for indoor and outdoor lighting environment. 240 degree wide beam angle makes it to be the first option for the advertising and sign lighting.

Suitable for commercial and residential applications like offices, supermarkets, shops, schools, hotels, restaurants, workshop, warehouse, homes etc.

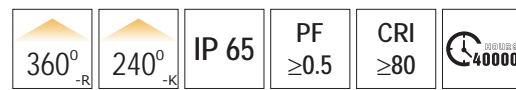

Model	Voltage	Power	Non-DIM Lumen (±5%)			
			3000K	4000K	5000K	5700K
UP-T1010W600-K	AC100-240V	10W	1010	1170	1170	1160
UP-T1020W1200-K	AC100-240V	20W	2140	2245	2235	2205
UP-T1012W600-R	AC100-240V	12W	1080	1250	1220	1160
UP-T1024W1200-R	AC100-240V	24W	2445	2560	2545	2496

Model	Dimension(mm)		Product size (mm)	Net weight (kg)	Carton size (mm)	Q'ty/CTN (pcs)
	A	B				
UP-T1010W600-K	588	Ø32	Ø32x588	0.195	660x220x230	25
UP-T1020W1200-K	1198	Ø32	Ø32x1198	0.415	1280x220x230	25
UP-T1012W600-R	588	Ø32	Ø32x588	0.205	660x220x230	25
UP-T1024W1200-R	1198	Ø32	Ø32x1198	0.448	1280x220x230	25

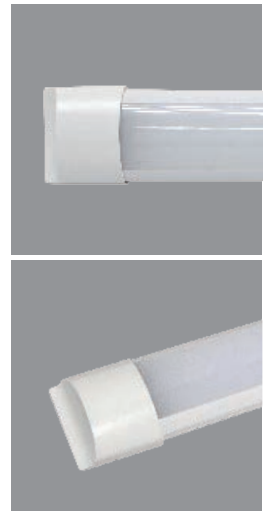

Super Slim LED Batten AL17 / AL17F

Up-shine practical battens are newly developed for Oceania and Europe market. It is available in 21W 32W & 42W with size of 600mm 900mm and 1200mm.

Featuring high grade polycarbonate diffuser and aluminum housing, it is suitable for commercial and industrial use, such as super market, garage, office building, workshop etc.

Economic LED Batten range offers cost effective reliability, the choice of body material and electronic components are all impacted by our desire to produce the highest quality products worldwide at a value for money price.

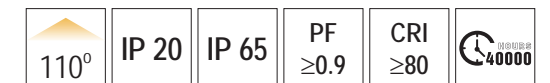
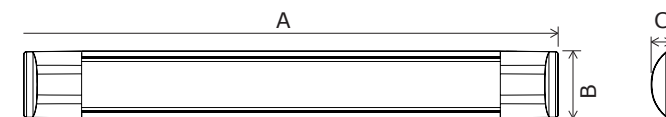

Model	Voltage	Power	Non-DIM Lumen (±5%)			
			3000K	4000K	5000K	5700K
UP-AL17-21W	AC100-240V	21W	1850	1870	1950	1890
UP-AL17-32W	AC100-240V	32W	2705	2720	2850	2820
UP-AL17-42W	AC100-240V	42W	3730	3740	3820	3740
UP-AL17F-21W	AC100-240V	21W	1650	1680	1760	1700
UP-AL17F-42W	AC100-240V	42W	3490	3480	3570	3530

Model	Dimension(mm)			Product size (mm)	Net weight (kg)	Carton size (mm)	Q'ty/CTN (pcs)
	A	B	C				
UP-AL17-21W	600	75	24	600x75x24	0.35	650x460x225	25
UP-AL17-32W	900	75	24	900x75x24	0.51	950x460x225	25
UP-AL17-42W	1210	75	24	1210x75x24	0.67	1260x460x185	20
UP-AL17F-21W	600	78	28	600x78x28	0.45	650x460x225	25
UP-AL17F-42W	1210	78	28	1210x78x28	0.75	1260x460x225	25



T8 Diffused Batten AL06

Suitable for ceilings, walls or pendant mounting.

AA12 prismatic diffuser for visual comfort.

Cover plate held securely by threaded nut for fast installation.

High quality white epoxy powder coated finish.

Large terminal block for ease in installation.

New plastic snap-on end caps for easy installation of diffuser.

Application: All commercial, industrial and domestic applications.

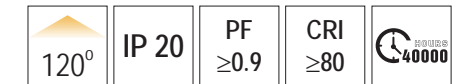
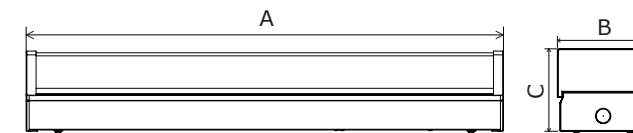
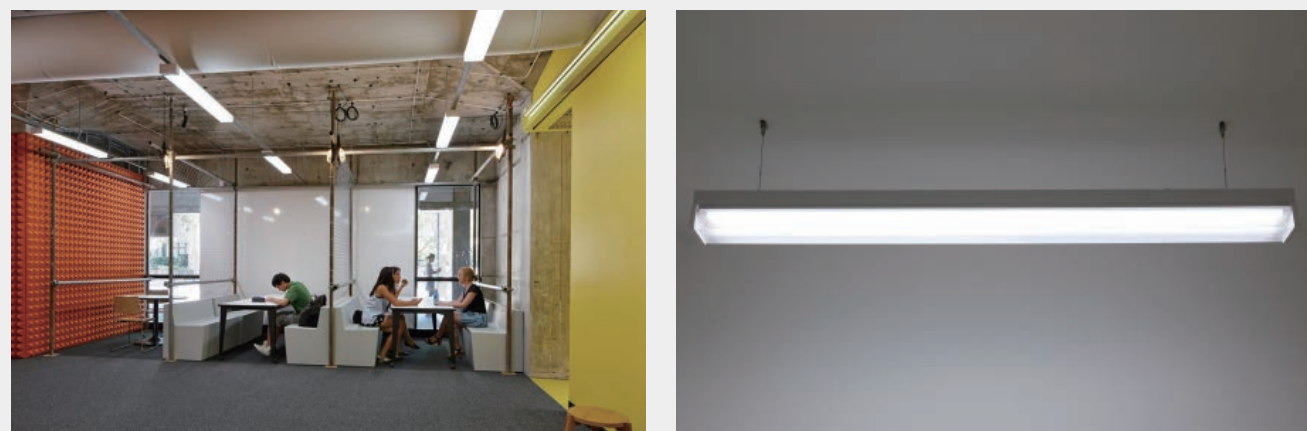

Model	Voltage	Power	Non-DIM Lumen (±5%)			
			3000K	4000K	5000K	5700K
UP-AL06-9W-A	AC100-277V	9W	750	770	800	780
UP-AL06-18W-A	AC100-277V	18W	1550	1600	1630	1610
UP-AL06-25W-A	AC100-277V	25W	2050	2100	2120	2100
UP-AL06-18W-B	AC100-277V	18W	1530	1570	1630	1580
UP-AL06-36W-B	AC100-277V	36W	3060	3170	3250	3180
UP-AL06-50W-B	AC100-277V	50W	4150	4250	4300	4250
UP-AL06-18W-C	AC100-277V	18W	1530	1570	1630	1580
UP-AL06-36W-C	AC100-277V	36W	3060	3170	3250	3180
UP-AL06-50W-C	AC100-277V	50W	4150	4250	4300	4250

Model	Dimension(mm)			Product size (mm)	Net weight (kg)	Carton size (mm)	Q'ty/CTN (pcs)
	A	B	C				
UP-AL06-9W-A	624	69	105	624x69x105	1.2	650x360x340	12
UP-AL06-18W-A	1232	69	105	1232x69x105	2.4	1255x240x340	8
UP-AL06-25W-A	1535	69	105	1535x69x105	3	1560x250x260	6
UP-AL06-18W-B	624	120	108	624x120x108	1.8	650x275x500	8
UP-AL06-36W-B	1232	120	108	1232x120x108	3.6	1255x275x260	4
UP-AL06-50W-B	1535	120	108	1535x120x108	4.5	1560x275x260	4
UP-AL06-18W-C	624	120	108	624x120x108	1.8	650x275x500	8
UP-AL06-36W-C	1232	120	108	1232x120x108	3.6	1255x275x260	4
UP-AL06-50W-C	1535	120	108	1535x120x108	4.5	1560x275x260	4



RoHS

Super Slim LED Batten DB01

Compared with Up-shine regular batten, DB01 is a new design with zero distance & seamless connection installation.

Stretching Aluminum is employed both on lamp housing and end caps, aims at maintaining color consistency of surface treatment during production.

It is impressive in texture and workmanship.

As an easy replacement of traditional grille and tube, batten makes itself outstanding with fast installation and easy connection between each unit, maximally reduce electrician cost.

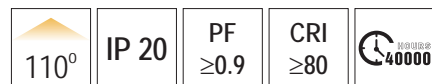
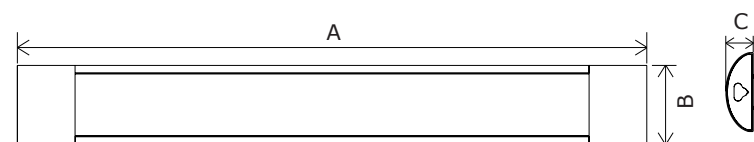

Model	Voltage	Power	Non-DIM Lumen (±5%)			
			3000K	4000K	5000K	5700K
UP-DB01-21W	AC100-277V	21W	1830	1870	1850	1790
UP-DB01-32W	AC100-277V	32W	2820	2910	2880	2720
UP-DB01-42W	AC100-277V	42W	3530	3610	3570	3650

Model	Dimension(mm)			Product size (mm)	Net weight (kg)	Carton size (mm)	Q'ty/CTN (pcs)
	A	B	C				
UP-DB01-21W	600	75	26	600x75x26	0.41	650x460x225	25
UP-DB01-32W	900	75	26	900x75x26	0.6	950x460x225	25
UP-DB01-42W	1210	75	26	1210x75x26	0.75	1260x460x185	20



Super Slim LED Batten DB05

Up-shine batten realizes elegant design, low cost, super slim construction and superior capability, aluminium profile body for good thermal dissipate, surface color treatment is customizable. Easy installation provided with surface mounted and suspended. It is a high efficient and low cost product with quite large potential market.

Application: Widely used in office, meeting room, hotel, school etc.

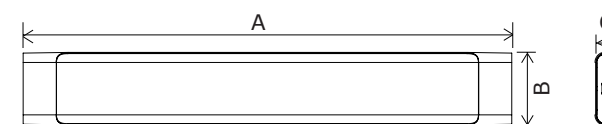
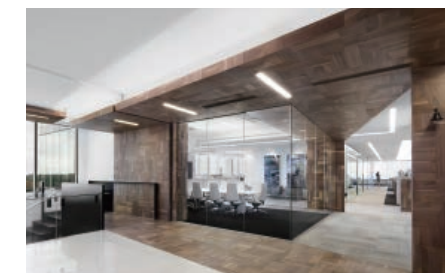

Model	Voltage	Power	Non-DIM Lumen (±5%)				DIM Lumen (±5%)			
			3000K	4000K	5000K	5700K	3000K	4000K	5000K	5700K
UP-DB05-20W	AC200-240V	20W	1600	1690	1710	1680	1520	1610	1625	1600
UP-DB05-30W	AC200-240V	30W	2600	2630	2610	2560	2450	2490	2480	2430
UP-DB05-40W	AC200-240V	40W	3450	3540	3420	3500	3240	3360	3250	3330

Model	Dimension(mm)			Product size (mm)	Net weight (kg)	Carton size (mm)	Q'ty/CTN (pcs)
	A	B	C				
UP-DB05-20W	600	90	28	600x90x28	0.6	655x210x375	20
UP-DB05-30W	900	90	28	900x90x28	0.95	955x210x235	12
UP-DB05-40W	1200	90	28	1200x90x28	1.26	1255x210x235	12



Light Effect

Up 40%



Down 60%

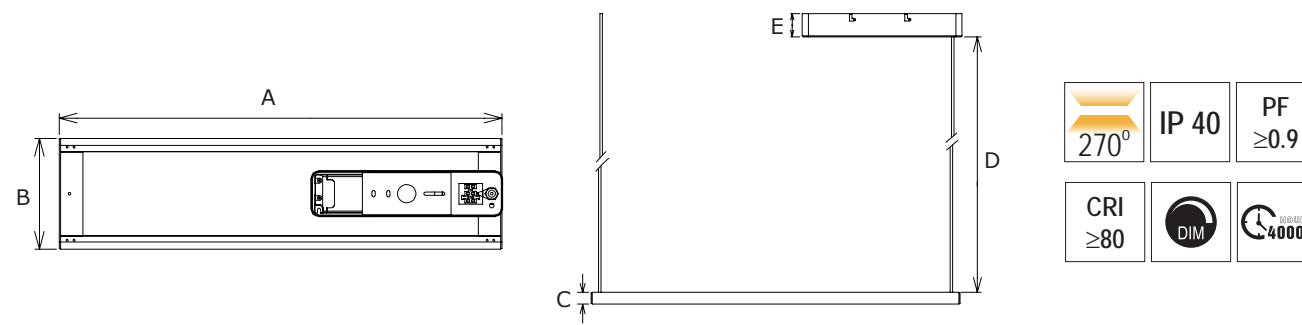

Model	Voltage	Power	Non-DIM Lumen (±5%)				DIM Lumen (±5%)			
			3000K	4000K	5000K	5700K	3000K	4000K	5000K	5700K
UP-DB15-0.6-20W	AC200-240V	20W	1380	1540	1440	1480	1340	1480	1380	1440
UP-DB15-0.9-30W	AC200-240V	30W	2010	2400	2190	2280	1980	2310	2130	2220
UP-DB15-1.2-45W	AC200-240V	45W	2970	3460	3190	3100	2830	3370	3100	3060

**Double Side Emitting LED Batten
DB15**

DB15 suspending led batten light is a double-emitting luminaire designed with 270° wide beam angle. Distribute 60% lumens downwards to satisfying the basic requirement for activities and 40% lumens upwards to creating a brilliant lighting atmosphere. The double-emitting batten is equipped with high brightness SMD LED in high color rendering and top quality LGP to provide extremely uniform lighting. Appearance design looks fashionable and elegant with unique round curved profile, this makes our DB15 ideal for decorative and illumination.

Model	Dimension(mm)					Product size (mm)	Net weight (kg)	Carton size (mm)	Q'ty/CTN (pcs)
	A	B	C	D	E				
UP-DB15-0.6-20W	600	150	19	1000	38	600x150x19	2.24	950x435x230	6
UP-DB15-0.9-30W	900	150	19	1000	38	900x150x19	2.86	1250x435x230	6
UP-DB15-1.2-45W	1200	150	19	1000	38	1200x150x19	3.3	1550x435x230	6

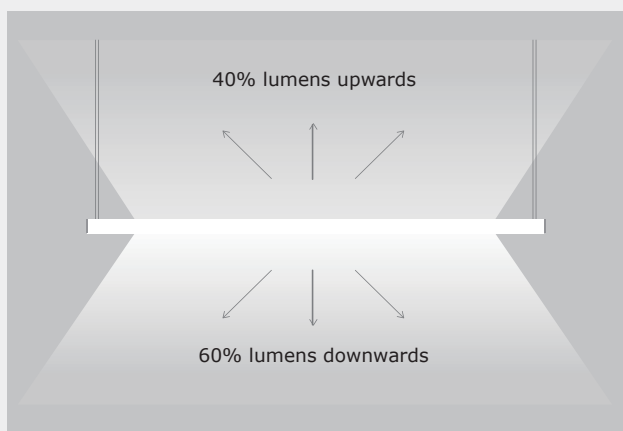
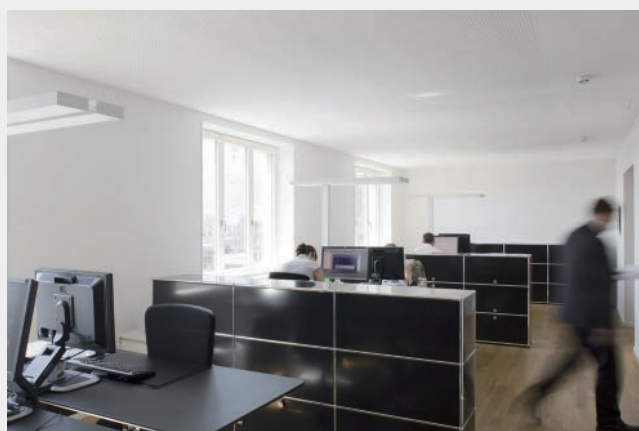



DB08

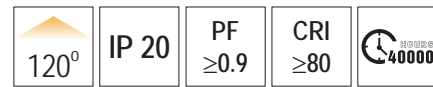
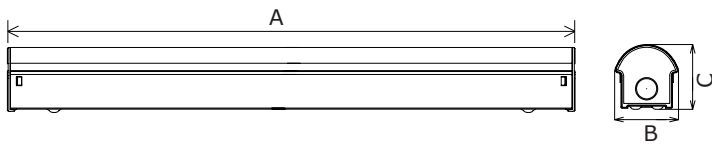

Model	Voltage	Power	Non-DIM Lumen (±5%)			
			3000K	4000K	5000K	5700K
UP-DB08-600-20W	AC100-277V	20W	1920	2060	2000	1940
UP-DB08-1200-40W	AC100-277V	40W	3760	3960	3880	3800
UP-DB08-1200-40W-E	AC200-240V	40W	3760	3960	3880	3800
UP-DB08-1200-42W-S	AC100-277V	42W	3760	3960	3880	3800
UP-DB08-1500-45W	AC100-277V	45W	4460	4860	4590	4500
UP-DB08-1500-45W-E	AC200-240V	45W	4460	4860	4590	4500
UP-DB08-1500-47W-S	AC100-277V	47W	4460	4860	4590	4500

Model	Dimension(mm)			Product size (mm)	Net weight (kg)	Carton size (mm)	Q'ty/CTN (pcs)
	A	B	C				
UP-DB08-600-20W	625	58.5	58.5	625x58.5x58.5	0.78	695x345x155	10
UP-DB08-1200-40W	1225	58.5	58.5	1225x58.5x58.5	1.5	1295x345x155	10
UP-DB08-1200-40W-E	1225	58.5	58.5	1225x58.5x58.5	1.78	1295x345x155	10
UP-DB08-1200-42W-S	1225	58.5	58.5	1225x58.5x58.5	1.65	1295x345x155	10
UP-DB08-1500-45W	1525	58.5	58.5	1525x58.5x58.5	1.9	1595x215x155	6
UP-DB08-1500-45W-E	1525	58.5	58.5	1525x58.5x58.5	2.18	1595x215x155	6
UP-DB08-1500-47W-S	1525	58.5	58.5	1525x58.5x58.5	2.05	1595x215x155	6



DB09

DB09 LED Linear is mainly designed for Oceania and European market, 2835 high lumen SMD LED chip been used to achieve 105lm/W efficiency.

IP54 waterproof structural design, ideal replacement for damp location.

Elegant design with 3 types of installation: suspended, surface mounted and recessed, suitable for meeting room, office, school, hospital etc commercial lighting applications.

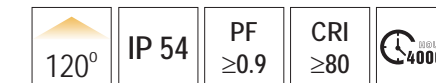
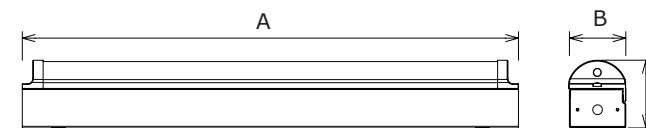

Model	Voltage	Power	Non-DIM Lumen (±5%)			
			3000K	4000K	5000K	5700K
UP-DB09-600-12W	AC100-277V	12W	1200	1260	1240	1220
UP-DB09-1200-25W	AC100-277V	25W	2500	2620	2580	2550

Model	Dimension(mm)			Product size (mm)	Net weight (kg)	Carton size (mm)	Q'ty/CTN (pcs)
	A	B	C				
UP-DB09-600-12W	620	70.5	83	620x70.5x83	1.5	650x365x330	12
UP-DB09-1200-25W	1225	70.5	83	1225x70.5x83	2.5	1250x365x225	8



UP-SP77

LED Spotlight adopts COB LED, with high brightness and slight light decay.

Excellent heat dissipation with aluminum heatsink and good color rendering index up to 80.

MR16, GU10, E26 and E27 base available, easy installation, with direct replacement of the traditional halogen.

Dimmable version in GU10&E26&E27 available, great compatibility to worldwide famous dimmers.

Application: It is widely used in residential lighting, such as bedroom, living room dining room, kitchen etc. Also commercial lighting, like hotel, restaurant, bar, shops etc.

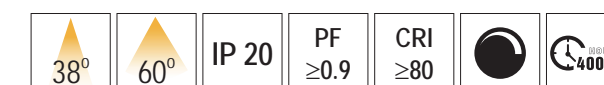
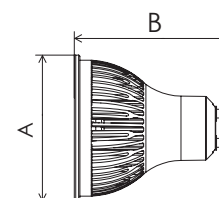

Model	Voltage	Power	Non-DIM Lumen (±5%)				DIM Lumen (±5%)			
			2700K	3000K	4000K	5000K	2700K	3000K	4000K	5000K
UP-SP77GU10-4W	AC100-240V AC200-240V	4W	270	280	300	320	250	260	280	300
UP-SP77GU10-6W	AC100-240V AC200-240V	6W	400	430	450	460	370	400	420	420
UP-SP77GU10-8W	AC100-240V AC200-240V	8W	640	660	730	750	590	610	670	690

Model	Dimension(mm)		Product size (mm)	Net weight (kg)	Carton size (mm)	Q'ty/CTN (pcs)
	A	B				
UP-SP77GU10-4W	Ø50	62	Ø50x62	0.055	290x290x350	100
UP-SP77GU10-6W	Ø50	74	Ø50x74	0.075	290x290x365	100
UP-SP77GU10-8W	Ø50	87	Ø50x87	0.115	290x290x425	100

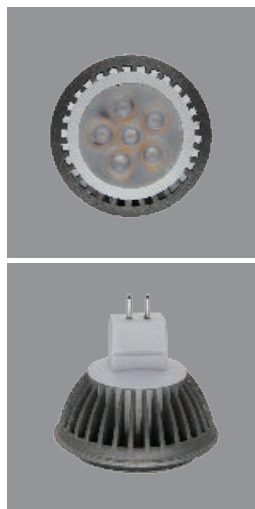

UP-SP81

Up-shine UP-SP81MR16-7W spotlight comes with high quality 3030SMD LED and a compact high efficient driver.

Standard size can completely replace any halogen lamp.

Up-shine 7W spotlight is designed for general lighting applications in hotel, home, office, shop etc. For the long lifetime of LED, it is also widely used for public areas such as stairway, lobby, reception, corridors etc.

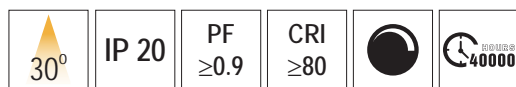
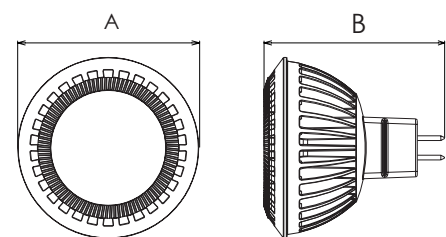

Model	Voltage	Power	Non-DIM Lumen (±5%)				DIM Lumen (±5%)			
			2700K	3000K	4000K	5000K	2700K	3000K	4000K	5000K
UP-SP81MR16-7W	AC/DC12V	7W	430	450	470	480	—	—	—	—
UP-SP81GU10-7W	AC200-240V	7W	—	—	—	—	450	470	490	500

Model	Dimension(mm)		Product size (mm)	Net weight (kg)	Carton size (mm)	Q'ty/CTN (pcs)
	A	B				
UP-SP81MR16-7W	Ø50	50	Ø50x50	0.055	290x290x350	100
UP-SP81GU10-7W	Ø50	57	Ø50x57	0.055	290x290x350	100



UP-SP43

LED Spotlight adopts high lumen LED, with high brightness and slight light decay.

Excellent heat dissipation with aluminum heatsink and good color rendering index up to 80.

MR16, GU10 base available, easy installation, with direct replacement of the traditional halogen.

Dimmable version achieves great compatibility to worldwide famous brand dimmers.

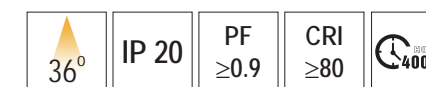
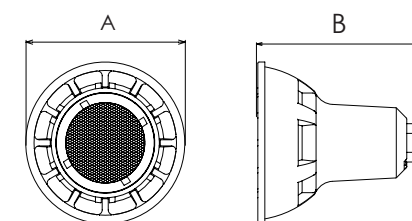

Model	Voltage	Power	Non-DIM Lumen (±5%)				DIM Lumen (±5%)			
			3000K	4000K	5000K	5700K	3000K	4000K	5000K	5700K
UP-SP43GU10-5W	AC100-240V	5W	345	358	363	365	—	—	—	—
UP-SP43GU10-5.4W	AC100-240V	5.4W	345	358	363	363	—	—	—	—
UP-SP43MR16-5W	AC/DC12V	5W	345	360	365	370	—	—	—	—
UP-SP43MR16-5.4W	AC/DC12V	5.4W	345	360	365	370	—	—	—	—

Model	Dimension(mm)		Product size (mm)	Net weight (kg)	Carton size (mm)	Q'ty/CTN (pcs)
	A	B				
UP-SP43GU10	Ø50	52.5	Ø50x52.5	0.04	290x290x280	100
UP-SP43MR16	Ø50	45	Ø50x45	0.035	290x290x260	100



UP-SP91

LED Spotlight adopts COB LED, with high brightness and slight light decay. Excellent heat dissipation with aluminum heatsink and good color rendering index up to 80.

MR16, GU10, E26 and E27 base available, easy installation, with direct replacement of the traditional halogen.

Dimmable version in GU10&E26&E27 available, great compatibility to worldwide famous dimmers.

Application:It is widely used in residential lighting, such as bedroom, living room dining room, kitchen etc. Also commercial lighting, like hotel, restaurant, bar, shops etc.

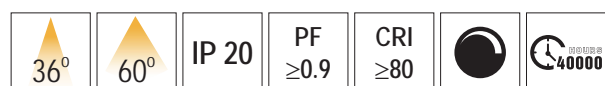
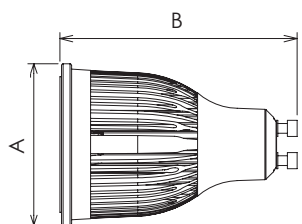

Model	Voltage	Power	Non-DIM Lumen (±5%)				DIM Lumen (±5%)			
			2700K	3000K	4000K	5000K	2700K	3000K	4000K	5000K
UP-SP91GU10-6W	AC100-240V AC200-240V	6W	280	300	310	320	250	270	290	300
UP-SP91MR16-6W	AC/DC12W	6W	280	300	310	325	—	—	—	—

Model	Dimension(mm)		Product size (mm)	Net weight (kg)	Carton size (mm)	Q'ty/CTN (pcs)
	A	B				
UP-SP91GU10-6W	Ø50	74	Ø50x74	0.075	290x290x365	100
UP-SP91MR16-6W	Ø50	67.5	Ø50x67.5	0.075	290x290x365	100



UP-SP92

LED Spotlight adopts COB LED, with high brightness and slight light decay. Excellent heat dissipation with aluminum heatsink and good color rendering index up to 80.

MR16, GU10, E26 and E27 base available, easy installation, with direct replacement of the traditional halogen.

Dimmable version in GU10&E26&E27 available, great compatibility to worldwide famous dimmers.

Application:It is widely used in residential lighting, such as bedroom, living room dining room, kitchen etc. Also commercial lighting, like hotel, restaurant, bar, shops etc.

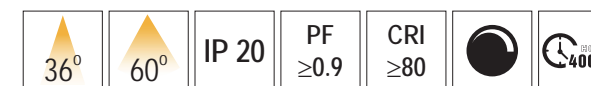
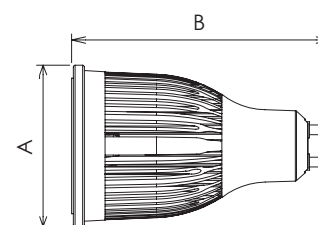

Model	Voltage	Power	Non-DIM Lumen (±5%)				DIM Lumen (±5%)			
			2700K	3000K	4000K	5000K	2700K	3000K	4000K	5000K
UP-SP92GU10-9W	AC100-240V AC200-240V	9W	475	510	520	535	440	465	480	490
UP-SP92MR16-9W	AC/DC12W	9W	475	510	520	535	—	—	—	—

Model	Dimension(mm)		Product size (mm)	Net weight (kg)	Carton size (mm)	Q'ty/CTN (pcs)
	A	B				
UP-SP92GU10-9W	Ø50	87	Ø50x87	0.105	290x290x475	100
UP-SP92MR16-9W	Ø50	83	Ø50x83	0.105	290x290x475	100



LED SPIKE LIGHT



UP-ML06

Up-Shine UP-ML06-6W led spike light integrates cob light source of fashion design.

High lumen,high CRI ,low temperature,long lifespan;

low working voltage & low power to ensure safe using ;portable and easy install into various lawns; It applies to landscaping embellishment lighting for residence and community and all kind of parks.

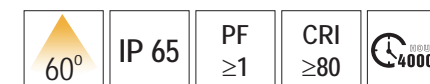
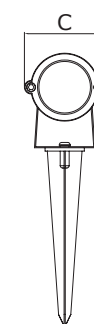
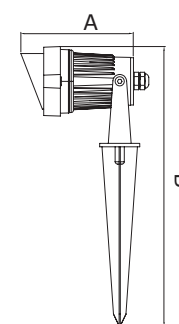

Model	Voltage	Power	Non-DIM Lumen (±5%)			
			3000K	4000K	5000K	5700K
UP-ML06-6W	AC/DC12V	6W	300	320	340	360

Model	Dimension(mm)			Product size (mm)	Net weight (kg)	Carton size (mm)	Q'ty/CTN (pcs)
	A	B	C				
UP-ML06-6W	97	243	72	97x243x72	0.3	450x370x360	50



UP-WL01

Double-head wall lamp comprises a bottom seat and a lamp body.

Lamp heads are arranged on both ends of the lamp body.

The illuminate directions of the two lamp heads are opposite.

The rotatable LED double-head wall lamp is simple and reasonable in structure, low in production cost, convenient to mount and use and good in heat dissipation effect, two illuminating faces with opposite directions are arranged, the illuminating directions can be adjusted by rotating the lamp body, rotating is flexible and convenient, attractiveness is achieved, and decorating effect is good.

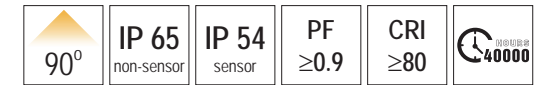
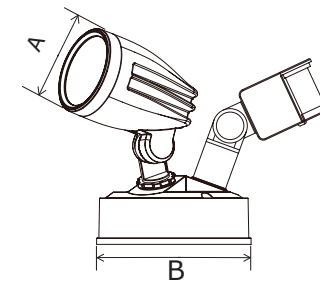

Model	Voltage	Power	Non-DIM Lumen (±5%)			
			3000K	4000K	5000K	5700K
UP-WL01-8W	AC100-240V	8W	656	720	760	680
UP-WL01-8W-S	AC100-240V	8W	656	720	760	680
UP-WL01-13W	AC100-240V	13W	1140	1145	1100	1120
UP-WL01-13W-S	AC100-240V	13W	1140	1145	1100	1120
UP-WL01-16W	AC100-240V	16W	1310	1440	1520	1360
UP-WL01-16W-S	AC100-240V	16W	1310	1440	1520	1360
UP-WL01-26W	AC100-240V	26W	2080	2190	2210	2240
UP-WL01-26W-S	AC100-240V	26W	2080	2190	2210	2240

Model	Dimension(mm)		Product size (mm)	Net weight (kg)	Carton size (mm)	Q'ty/CTN (pcs)
	A	B				
UP-WL01-8W/13W	Ø76	133	Ø76x133	0.7	740x620x230	12
UP-WL01-8W/13W-S	Ø76	133	Ø76x133	0.82	740x620x230	12
UP-WL01-16W/26W	Ø76	133	Ø76x133	1.03	740x620x230	12
UP-WL01-16W/26W-S	Ø76	133	Ø76x133	1.15	740x620x230	12



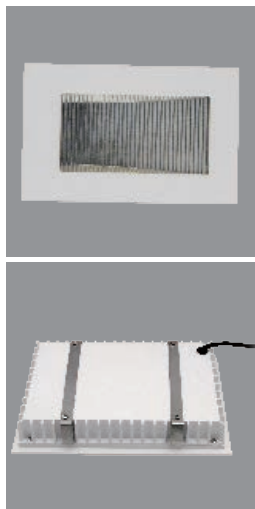

UP-WL02

WL02 LED Step Light is a new product simple and generous designed mainly for Oceania and European market. Wall mounted recessed installation, widely used for corridor, stairway, basement, carport application, and the most appropriate mounting height is 0.3m up to ground.

There are 4 sizes, users can choose according to specific demand. The reflector is made of high-reflectivity aluminum with specular finish, anti-aging, with light transmittance up to 90%. Light distributing through transparent tempered glass, uniform light creates comfortable visual experience.

ADC12# Die-casting aluminum heat sink, powder spray painting surface treatment, glossy and corrosion resistance, excellent heat conducting. Moreover, it is designed with waterproof rubber ring for IP54 waterproof, safe and reliable, at the same time, reduce maintenance cost.

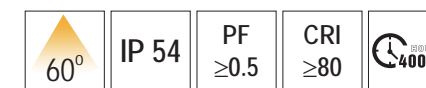
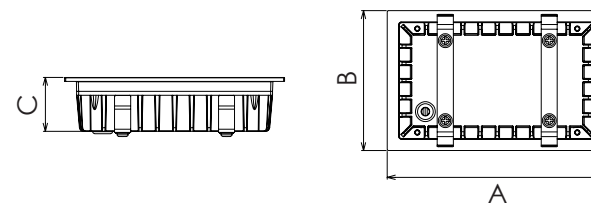
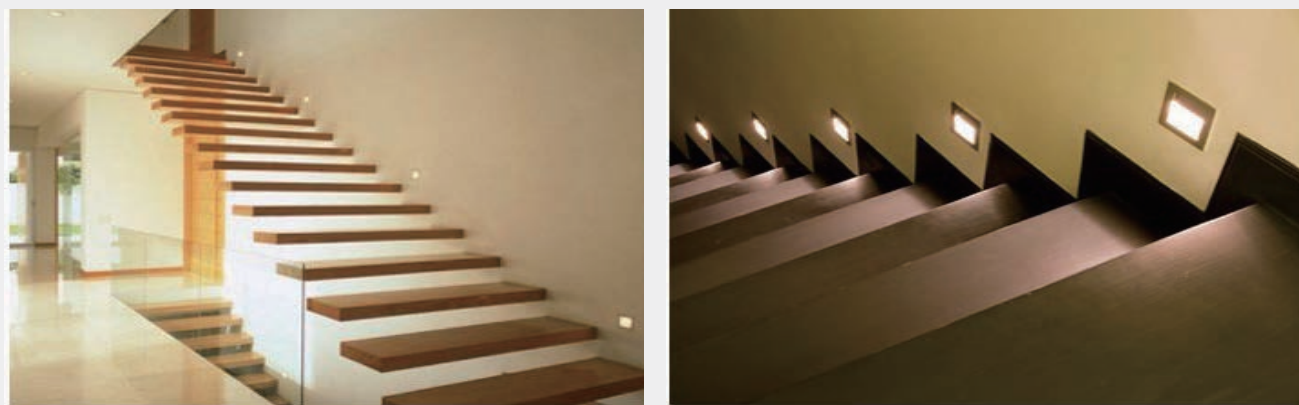

Model	Voltage	Power	Non-DIM Lumen (±5%)			
			3000K	4000K	5000K	5700K
UP-WL02-7070-3W	AC100-240V	3W	140	145	145	150
UP-WL02-11070-3W	AC100-240V	3W	140	145	145	150
UP-WL02-20070-3W	AC100-240V	3W	160	165	170	175
UP-WL02-200135-8W	AC100-240V	8W	550	570	570	580

Model	Dimension(mm)			Product size (mm)	Cut out (mm)	Net weight (kg)	Carton size (mm)	Q'ty/CTN (pcs)
	A	B	C					
UP-WL02-7070-3W	70	70	24	70x70x24	60x60	0.22	475x475x165	50
UP-WL02-11070-3W	110	70	27	110x70x27	100x60	0.3	545x475x165	40
UP-WL02-20070-3W	200	70	32	200x70x32	190x60	0.45	460x385x250	24
UP-WL02-200135-8W	200	135	32	200x135x32	190x125	0.66	645x460x310	24



Recessed Installation Frame

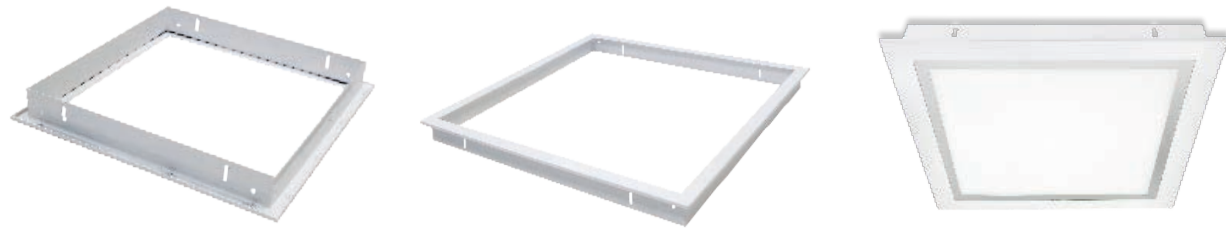

Model	Apply to panel light size (mm)	Product Size (mm)	Cut out (mm)	Net Weight (kg)	Q'ty/ctn (pcs)
UP-RF3030-01	300x300	330x330	310x310	0.48	5
UP-RF3060-01	300x600	330x630	310x610	0.72	5
UP-RF6060-01	600x600	630x630	610x610	0.95	5
UP-RF30120-01	300x1200	330x1230	310x1210	1.17	5
UP-RF60120-01	600x1200	630x1230	610x1210	1.43	5

Surface Mounted Frame

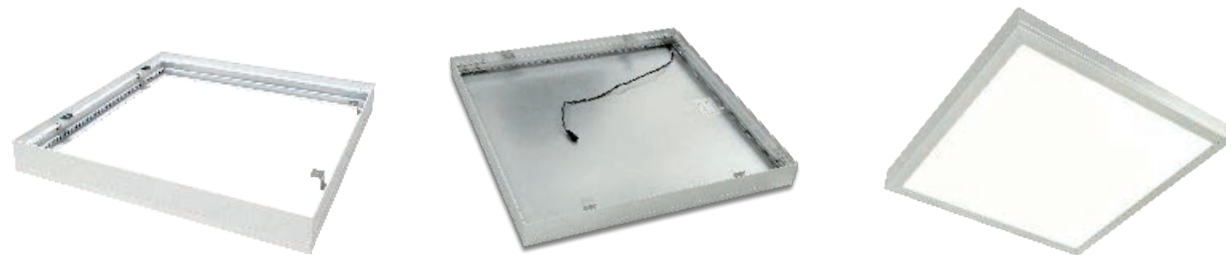

Model	Apply to panel light size (mm)	Product Size (mm)	Net Weight (kg)	Q'ty/ctn (pcs)
UP-CF3030-01	300x300	312x312	1.7	5
UP-CF3060-01	300x600	312x612	2.3	5
UP-CF6060-01	600x600	612x612	3.1	2
UP-CF6262-01	620x620	632x632	3.4	2
UP-CF30120-01	300x1200	312x1212	4.3	3
UP-CF60120-01	600x1200	612x1212	5.2	1

DIY Surface Mounted Frame

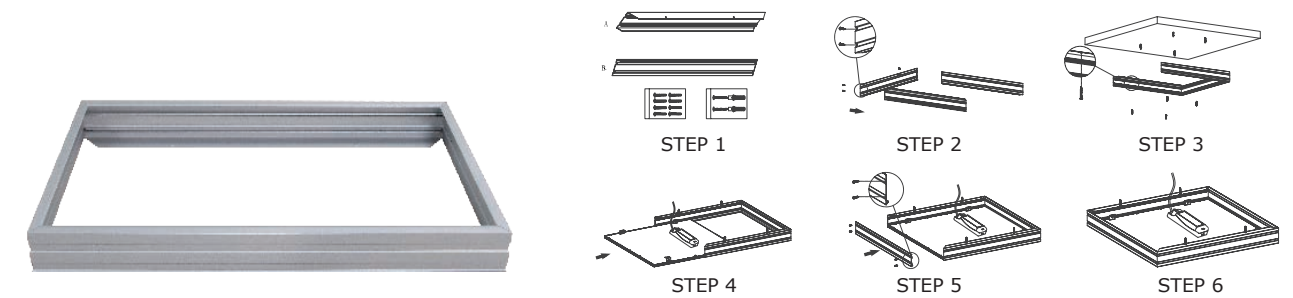

Model	Apply to panel light size (mm)	Product Size (mm)	Net Weight (kg)	Q'ty/ctn (pcs)
UP-CF3030-03	295x295	300x300	0.4	40
UP-CF3060-03	295x595	300x600	0.6	30
UP-CF6060-03	595x595	600x600	0.7	30
UP-CF6262-03	620x620	625x625	0.75	30
UP-CF30120-03	295x1195	300x1200	1.0	20
UP-CF60120-03	595x1195	600x1200	1.1	20



External Emergency driver for Europe Triac Dimmer Suspending Kits Recessed installation dips

Track Light installation accessories

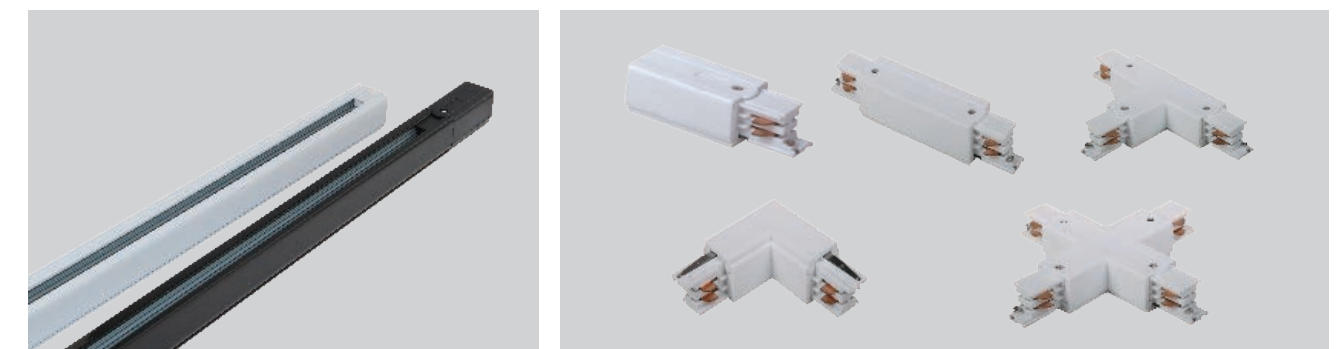

Spot Light Fixture



DALI Dimmable Driver

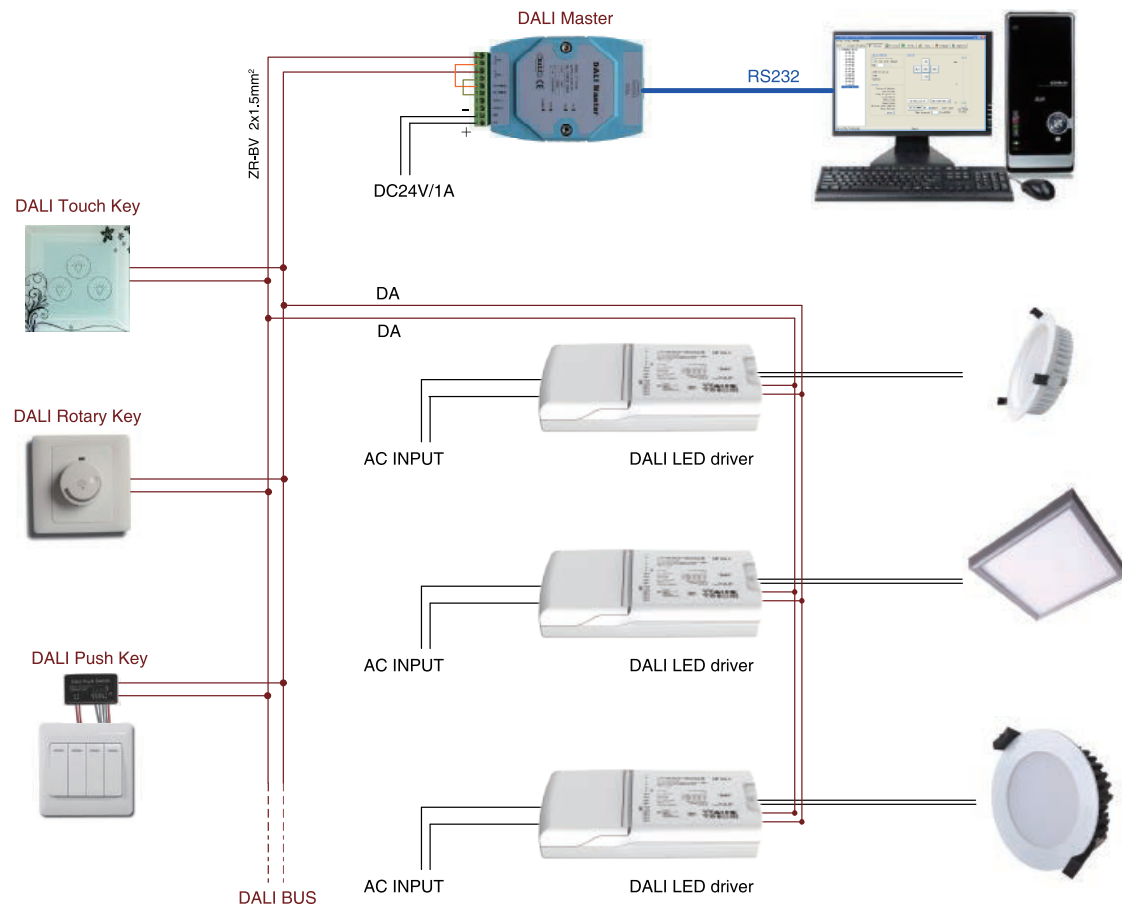

WIFI 2.4G wireless driver

